aucola

Digitized by the Internet Archive
in 2010 with funding from
Lyrasis Members and Sloan Foundation

http://www.archive.org/details/talon1955amer

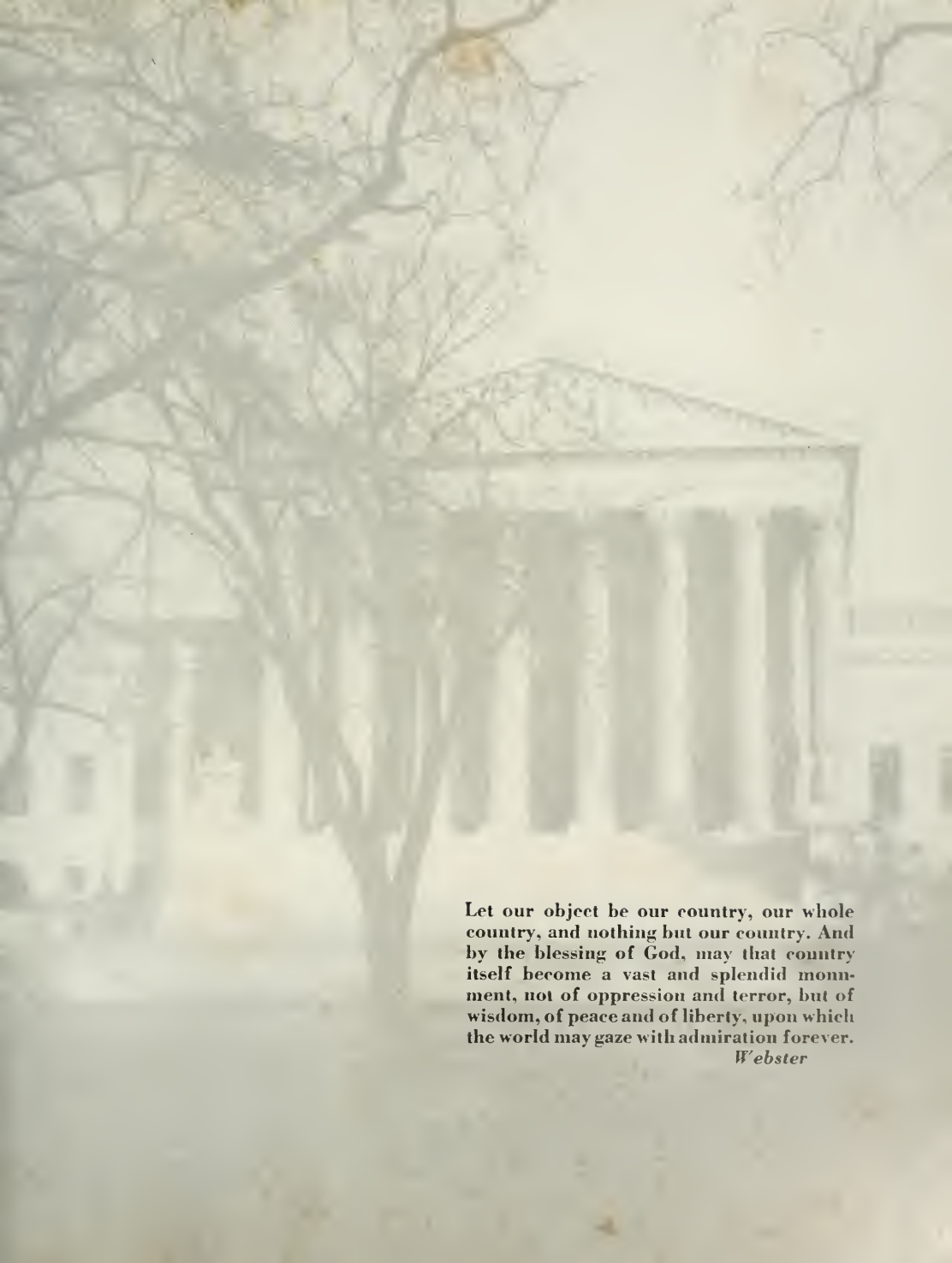

Let our object be our country, our whole country, and nothing but our country. And by the blessing of God, may that country itself become a vast and splendid monument, not of oppression and terror, but of wisdom, of peace and of liberty, upon which the world may gaze with admiration forever.

Webster

THIS IS AMERICAN

AS PRESENTED BY THE NINETEEN

UNIVERSITY

HUNDRED AND FIFTY-FIVE

ecola

PUBLISHED
ANNUALLY
BY THE
STUDENTS OF
AMERICAN UNIVERSITY
EDITOR
PAT SHELHAMER
BUSINESS MANAGER
HAL SHUPACK

INTRODUCTION

In this year of international turmoil it is fitting that the theme of the 1955 AUCOLA be one of patriotism. Higher education, and indeed all education, along with the entire American way of life, has been threatened by a mighty force. But mightier than communism, mightier than terrorism, are the forces of God and democracy. The education which we seek here, the values which we develop are our weapons in this struggle, the struggle to keep our nation free and to teach other nations the meaning and worth of freedom. Fear and ignorance are our enemies here; not fear of the communist, but fear of our own weakness; not ignorance of communism, but ignorance of democracy. Our generation has not known a period of world peace. As the leaders of tomorrow, it is our responsibility to secure elusive peace for the future generations.

our campus

LOCATED IN THE nation's

capital

CONTENTS

DEDICATION

ADMINISTRATION

ORGANIZATIONS

BEAUTIES AND QUEENS

ATHLETICS

GREEKS

ACTIVITIES

SENIORS

DEDICATION

When the Class of 1955 entered American University, as undergraduate division known as the School of Social Sciences and Public Affairs was flourishing on F Street in those buildings now housing most evening and gradnate classes. In those years a small group of undergraduates attended classes in these buildings. Of necessity, these students formed their own clubs, student government, class organization, newspaper staff, and had their own student life. Almost entirely set apart from campus activities, this separate student body needed an administrative officer corresponding to the Dean of Student Affairs. In 1949, several years before our class enrolled, Col. Lemuel Bolles was appointed to serve as Student Affairs Officer for the SSSPA. Col. Bolles soon won a lasting place in the hearts of those students with whom he worked. After several years in this capacity illness forced him to resign his official position with the university. Both before and after his resignation, he served as a voting member of the Publications Board. During the last summer, another illness ended this work. This year you know him as the kindly gentleman who graces meetings of College Council as Dr. Anderson's proxy.

To this Minnesota gentleman with the interests of A.U.'s students ever at heart, we dedicate the 1955 AUCOLA.

ADMINISTRATION

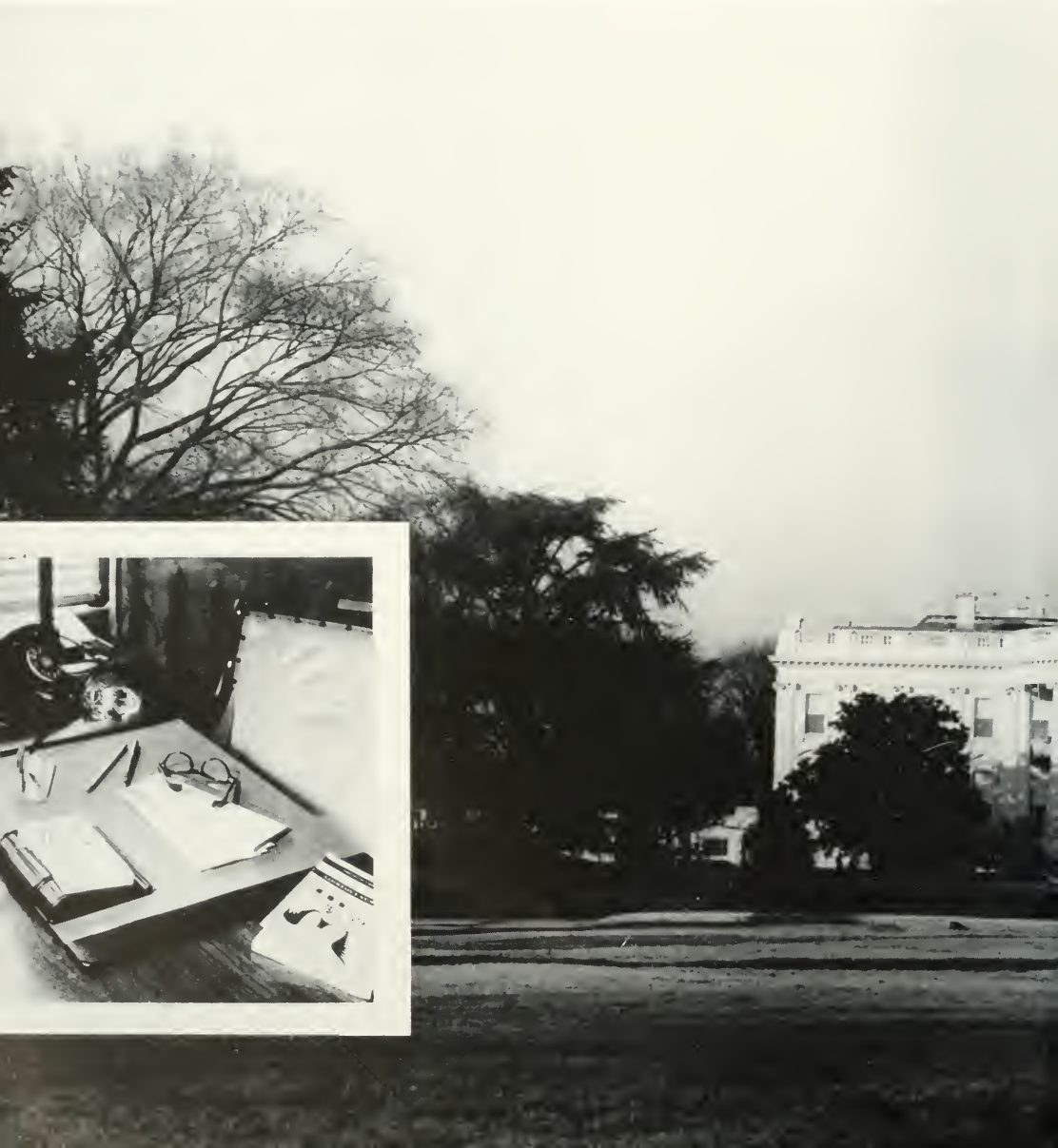

I consider an human soul without education like marble in the quarry, which shows none of its inherent beauties till the skill of the polisher fetches out the colours, makes the surface shine, and discovers every ornamental cloud, spot and vein that runs through the body of it.

— *Addison*

HURST R. ANDERSON, B.A., M.S., LL.D.
President of the American University

THE PRESIDENT

Within the short span of three years as president of American University, Dr. Hurst R. Anderson has been the "man behind the wheel" in raising the Radio-TV Building and two men's dormitories, Roper Hall and Clark Hall. In addition to these new buildings he has been responsible for the redecoration of Mary Graydon Hall and Hurst Hall and many general improvements. Increased enrollment, an expanding campus, and growing prosperity are tangible evidence of the success of the Dr. Anderson and his administration. But more than new buildings and increased funds, Dr. Anderson has brought to A.U. a deep understanding of students and a sincere interest in their activities. By knowing our names and faces, he has become a friend rather than a president. Since coming to our campus, he has listened to students' problems and tried in every way to comply with their wishes. Dr. Anderson has brought to our campus a friendly smile for each of us and a family which shares his interest in student life. Ever present at college activities, the Anderson family has won a place in the hearts of A.U. students.

As much a part of American University as the buildings in which we gather, Dr. John E. Bentley, Dean Emeritus, has seen the undergraduate college grow from its beginnings through its darkest years to its greatest prosperity. As professor of psychology and later as dean of the College of Arts and Sciences, he has been present every time the "bugle blew," sometimes fighting the university's battles and sometimes fighting the students' battles. In the not too distant past he rose above severe illness to return to the taxing duties of a college dean and making the first appearance after his illness at a basketball game in 1950, received a six minute ovation that none who heard it will forget. Now, as then, Dean Bentley is the friend and confidant of many students, lending a word of advice for both academic and personal problems. With Mrs. Bentley, we see him cheering at games, chatting at dances. Never tiring, ever young, Dean Bentley remains as philosopher, humorist, and inspiration to us all.

John E. Bentley, M.A., S.T.B., M.R.E., Th.D.
Dean Emeritus and Director of Student Relations

AND DEAN EMERITUS

Donald Derby, B.A., M.A., Ph.D.
Dean of Administration

Harold E. Davis, B.A., M.A., Ph.D.
Dean of the Undergraduate College

DEANS

David R. Bookstaver, B.A., LL.B.
Dean of the Washington College of Law

Pitman B. Potter, B.A., M.A., Ph.D.
Dean of the Graduate School
Chairman of the Department of International Relations and Organization

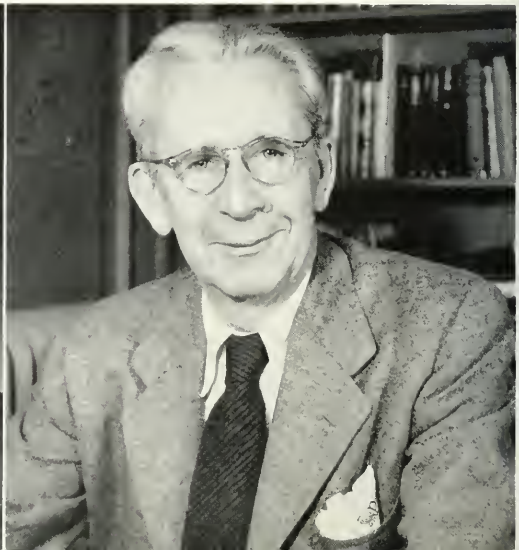

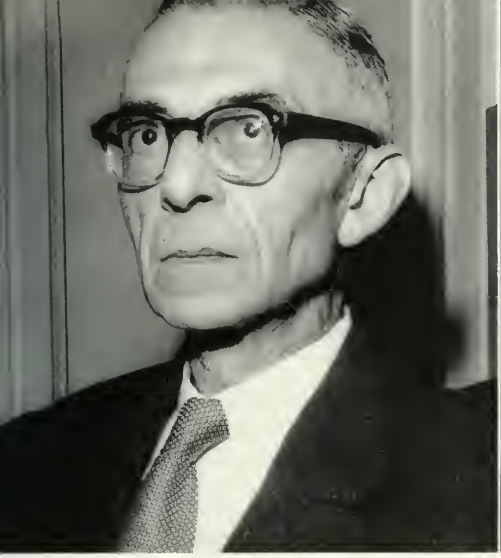

Ernst Posner, Ph.D.
Dean of the School of Social Sciences and Public Affairs
Chairman of Department of History

Marguerite M. Shaw, B.A., M.A.
Associate Dean of Students

DEANS

Mary E. Bradshaw, B.A., M.A., Ph.D.
Associate Dean of the Graduate School

Austin Van Der Slice, B.A., M.A., Ph.D.
Associate Dean of the Undergraduate College
Chairman of Department of Sociology and Anthropology

ADMINISTRATIVE OFFICERS

STAFFORD H. CASSELL, B.A., B.S., M.A.
"Pop"
Assistant to the President

WILLIAM O. NICHOLLS, B.A., M.B.A.
Director of Financial and Business Affairs and Treasurer of the University

JOHN WAKEFIELD, B.S.
Director of Admissions

RALPH C. JOHN, B.A., S.T.B., S.T.M., Ph.D.
Chaplain
Chairman of the Department of Philosophy and Religion

HAZEL H. FEAGANS, B.A., B.E., M.A.
University Registrar

ANNE JENSEN, B.S. in L.S.
University Librarian

LOIS TORRENCE, B.A., M.A.
Assistant Registrar

DEPARTMENT CHAIRMEN

ROBERT F. GATES
Chairman of the Department of Art

STEPHEN P. HATCHETT
B.A., M.A., Ph.D.
Chairman of the Department of Biology

NATHAN A. BAILY
B.S.S., M.A., Ph.D.
Chairman of the Department of Business Administration

LEO SCHUBERT
B.A., M.A., Ph.D.
Chairman of the Department of Chemistry

The many courses at American University are taught by fulltime instructors and professional men alike. From the governmental offices and private concerns here in the nation's capital, the university has called upon lawyers, realtors, psychologists, statisticians, and men from many other professions to teach evening classes. These men bring to our students the value of experience in their fields. Unique to big city colleges is this part-time faculty. But, like all other colleges, A.U. has a fulltime faculty, better known to us here on campus, members of the time-honored profession of college professor. Fewer in number than the part-time instructors, these men and women labor day and night, all seasons of the year to help us gain the knowledge we seek here. Here we present the departmental chairmen, a small group who plan and lead. As leaders these men are but a small portion of a large and ever growing faculty.

WILLETT M. KEMPTON
B.A., M.A.
Chairman of the Department of Communication

MELVILLE J. ULMER
B.S., M.A., Ph.D.
Chairman of the Department of Economics

MERRITT C. BATCHELDER
B.A., M.A., Ph.D.
Chairman of the Department of English

SAMUEL ENGLE BURR, JR.
Litt.B., M.A., M.A., Ed.D.
Chairman of the Department of Education

RUBERTA M. OLDS
Ph.B., M.A.
Chairman of the Department of Languages

WALTER F. SHENTON
B.S., M.A., Ph.D.
Chairman of the Department of Mathematics

JAMES L. McLAIN
B.A., Certificate, Peabody
Chairman of the Department of Music

HUGO SCHULZE
B.A.
Chairman of the Department of Physical Education

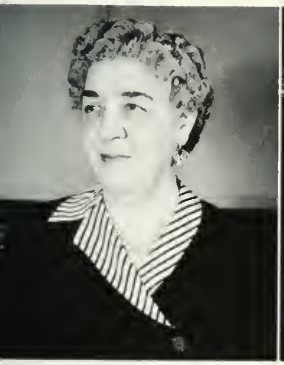

BANCROFT W. SITTERLY
B.A., M.A., Ph.D.
Chairman of the Department of Physics

CATHERYN SECKLER-HUDSON
B.A., M.A., Ph.D.
Chairman of the Department of Political Science and Public Administration

CHARLES K. TRUEBLOOD
B.S., B.S., M.A., Ph.D.
Chairman of the Department of Psychology

JOHN H. SMITH
B.A., M.B.A., Ph.D.
Chairman of the Department of Statistics

ORGANIZATIONS

So long as we love, we serve. So long as we are loved by others I would almost say we are indispensable; and no man is useless while he has a friend.

—*Stevenson*

STUDENT GOVERNMENT

AL STALLONE
President of the Student Association
"the poor man's Nixon"

BEN COTTEN
esident of the Student Association
ndercover agent"

JOSEPH SHAHEEN
Comptroller for the Student Association
"A.U.'s J. P. Morgan"

AUDREY RICKETTS
Secretary to the Student Association
"SMILE, SMILE, smile"

Hats off to the best year of student government in A. U. history! With the union of two schools complete and a new constitution in effect, the Student Association has achieved much in the advancement of student government under the able leadership of Mr. Stallone. A larger council . . . functioning boards . . . increased privileges of the student activity fee . . . all have evolved from this union and now stand as tributes to the 1954-55 council. With this year's ventures successful, the student body has much to look forward to . . . more chartered buses . . . bigger and better dances . . . and greater student participation due to the efforts of College Council. We view these efforts as an indication of increased governing powers of the students here on the A. U. campus. Proper use of these powers will enable future governing bodies to build a stronger student government. For the future . . . we hope to see the Student Association move from its now new office in MGH to a newer one in a student union building.

COLLEGE COUNCIL

Clockwise: Pat Shelhamer, Brown Miller, Norman Better, Robert Bell, Martha Prince, Jimmy Williams, Margaret Eisenlohr, Carl Hevener, Dr. Gondos, Col. Bolles, Dr. John Mr. Pilcher, Dean Olson, Ben Cotten, vice-president; Al Stallone, president; Audrey Ricketts, secretary; Joe Shaheen, comptroller; Sara Van Dyke, Betsy Boos, Bill Woodward, Bob Rumpf, Pat Harville, Al Smith, John McQuiston, Peggy Duke, Kenneth Rollins, Tom Meyer, Andy Innes, WAMU members in background; George Geesey, Dana Friend, Jed Brown, Herb Katz.

SEATED: Andy Innes, secretary; Marvin Schneck, chairman; Pat Shelhamer. STANDING: Pat Wilson, Larry Betzler, Myron Scholnick, Bill Roberts, Hazoora Brar, Hal Shupack, Massey Loughman, Norman Better, Barbara Balas.

PUBLICATIONS BOARD

RELIGIOUS BOARD

SEATED: Jeanne Shuster, Betsy Boos, chairman; Henry Pierce, Barbara Likens. STANDING: Nancy Sumler, Bert Meyers, Walt Eckbreth, Irving Glassmeyer, Frank Sink, Bob Barnes, Bruce Parit. NOT IN PICTURE: Hal Shupack, vice chairman.

SEATED: G. Brown Miller, chairman; Peggy Sabin. STANDING: Donna Erdahl, John McQuiston, Nancy Chick, secretary; John Schreck, Nancy Ryan.

SOCIAL BOARD

COMMIUNICATIONS BOARD

SEATED: Al Smith, chairman. STANDING, left to right: Alicia Blunck, Ed Cole, Jed Brown, Claire Gredone, Larry Lodge.

First Row: Mary Sorrells, secretary, Bill Woodward, chairman, Loretta Kriegsmann. Second Row: Dr. Yocum, Robert Gates, Dan Entrekin.

ARTS BOARD

SCHOLASTIC ACHIEVEMENT BOARD

Seated: Dr. Clarke, Tom Meyer, chairman; Dr. Davis. Standing: Virginia Porter, Jack Exelbert, Jack Patrick, Mary Ann Dvorak.

SEATED: Bob Rumpf, chairman. STANDING, left to right: Bev Bell, Jim Williams, Ben Cotten, Jack Cain, Sheila Belle, secretary.

ATHLETIC BOARD

ORIENTATION BOARD

FIRST ROW, left to right: Pat Blake, Mary Ann Leber, Barbara Balas, Betsy Boos, Betty Porter, Audrey Ricketts. SECOND ROW: Carol Holden, Pat Harville, co-chairman; Sonny Morris, co-chairman; Dean Olson, Nancy Chick. THIRD ROW: Janet Bowie, Phyllis Holm, Lee Levy, Ruth Saunders, Donna Erdahl, Midge Eisenlohr. FOURTH ROW: Commander Al Suhail, Joe Cannon, Massey Loughman, Carol Clarke, Walt Eckbreth, John Shreck, Joe Shaheen, Tom Meyer, Mike Chasman, Norman Better, Jay Guy.

CLASS OFFICERS

SENIORS

Willard Scott ..... *Treasurer*

Harl La Place ..... *Secretary*

Pat Shelhamer ..... *Vice-President*

Ed Carlough ..... *President*

JUNIORS

Jay Guy ..... *President*

Pat Harville ..... *Vice-President*

Jill Jamison ..... *Secretary*

Milton Cerny ..... *Treasurer*

CLASS OFFICERS

SOPHOMORES

Robert Bell ..... *Vice-President*

Betty Porter ..... *Secretary*

Larry Betzler ..... *President*

FRESHMEN

Bill McCarthy ..... *President*

Bob Overton ..... *Treasurer*

Barbara Schreck ..... *Secretary*

John McQuiston ..... *Vice-President*

HONORARY FRATERNITIES

Although each honorary fraternity has its own membership requirements, the general requirements are those qualities of scholarship and leadership. There are honorary fraternities in nearly every field of study plus many for scholarship alone or for scholarship and outstanding contributions to campus life. Here at A.U. we have honoraries in the fields of political science, biology, journalism and radio, German, aviation. In addition, the University Honor Society is our local scholastic honorary fraternity; Cap and Gown, the local equivalent of Mortarboard for women; and Omicron Delta Kappa, the national honorary fraternity for men. Since the purpose of these fraternities is recognition of outstanding effort, they do not function as clubs and membership is by invitation.

PI GAMMA MU

SEATED: Dr. Spencer, adviser; Pat Shellhamer, secretary; Sam Greenhouse, first vice-president; Bob Sutton, second vice-president. STANDING: Frada Strauss, Bourham Chatti, Jack Heyl, Thomas Meyer, Carl Hevener, George Crosby, Dermot Owens, Tana Mutwalli. NOT IN PICTURE: Edward Manoukian, John Jacobs, president; Scott Motsumoto.

SEATED, left to right: Ruth Saunders, historian; Pete Bono, president; Gene Rubinstein, vice-president; Roselind Bradford, secretary. STANDING: Yvonne Coker, Jim Foster, Lee Hunt, Tom Rommett, Mr. McCausland, Norman Better, Dr. Hatchett. NOT PICTURED: Dr. Bowles, Dave Thatcher, Agnes Grammethower, Ed Manoulien.

BETA BETA BETA

CAP AND GOWN

SEATED: Elinor Dickinson, president; Nancy Ryan, treasurer. STANDING: Harl LaPlace, secretary. NOT IN PICTURE: Betsy Boos, vice-president; Susan Meade, historian.

First Row: Irving Glassmeyer, George Crosby, Walter Eckbreth, Second Row: Harry Maranian, Dr. Burr, adviser; Dr. John, Morris Payne, Robert Tyl, Sam Polen. Not In Picture: Bartley Jepson, president; Ed. Johnson.

KAPPA PHI KAPPA

OMICRON DELTA KAPPA

Seated: Dean Bentley, Dr. Clark. Standing: Al Stallone, Ben Cotten, Tom Meyer, Doug Davis, Dr. John, Dr. Hatchett, Doug Bailey.

SEATED: Janet Bowie, Jeanne Zitmore, Pat Shelhamer, Harl LaPlace. STANDING: Marcia Eddy, Audrey Ricketts, Betsy Boos, Tom Meyer, Carl Hevener, Ben Cotten, Otto Toccio, Ellen Coblentz, Frada Strauss. NOT IN PICTURE: Susan Robinson Meade, Nancy Ryan, Jeanne Gedney Selby, Al Stallone, Elinor Houck Dickinson, Bobby Gene Baker, Ernest Dibble, Melvin Hirshman, Edward R. Garoner, Harold K. Mackey, Philip Mayer, Abdul Aziz Said, Minick Sharkiewicz, Alfred Thompson.

WHO'S WHO

AMONG STUDENTS IN AMERICAN UNIVERSITIES AND COLLEGES

PI DELTA EPSILON

SEATED: Frada Strauss, secretary; Ellen Coblenz, president; Harl LaPlace. STANDING: Allan Rappoport, George Geesey, Dr. Clark, advisor.

AUCOLA

PAT SHELHAMER
Editor-in-Chief

HAL SHUPACK
Business Manager

SEATED: Carol Holden, Sara Van Dyke, Pat Shelhamer, Harl LaPlace. STANDING: Joan Turner, Betty Porter, Donna Erdahl, Mary Ann Dvorak.

STAFF

PAT SHELHAMER ..... *Editor-in-Chief*
HAL SHUPACK ..... *Business Manager*
HARL LaPLACE, SARA VAN DYKE ..... *Associate Editors*
DICK CLIFTON ..... *Sports Editor*
EDITORIAL STAFF: Lee Levy, Donna Erdahl, Carol Holden, Joan Turner.
BUSINESS STAFF ..... Betty Porter, Lee Laskin
PHOTOGRAPHERS: Bill Petrini, George Saines, Bob Overton, Gene Spurlock.
CARTOONIST ..... Dick Sommers
DIRECTORY ..... Jill Jamison

Presenting the 1955 AUCOLA, the result of hectic worry, tightened schedules, rushed phone calls, and last minute pictures to be taken and copy to be written . . . a more comprehensive yearbook on a somewhat increased budget . . . money from Student Council and an annual to every full-time student . . . hard working editors, even during vacations, especially mid-semester . . . time spent in layout and copywriting, a visual and verbal account of University activities . . . but always the problem of deadlines . . . pictures to be taken, but when and where? . . . compiling the various sections, the Administration, the Senior Class, Student Council, organizations, publications, the Greeks, and sports . . . the final deadline comes and goes; the AUCOLA is in the printer's hands . . . the anticipation, the satisfaction when it is finally delivered . . . the many thanks from the staff and its editor, Pat Shelhamer, to the many students and faculty members who aided in its birth and growth . . . this is the 1955 AUCOLA, a tangible memory of '54-'55 activities at American University.

Another paper "put to bed"

EAGLE

First Row: Larry Betzler, Myron Scholnick, Mary Ann Dvorak, Barbara Balas, Dick Parker. Second Row: Jill Jamison, Pat Rice, Carol Holden, Diane Taylor, Lee Levy, Hal Shupack, Peggy Sabin, Barbara Robertson.

MYRON SCHOLNICK
Editor-in-Chief

LARRY BETZLER
Business Manager

Staff

MYRON L. SCHOLNICK, *Editor-in-Chief*

LAWRENCE C. BETZLER, *Business Manager*

SENIOR EDITORS: Mary Ann Dvorak, News; Barbara Balas, Features; John Tullis, Sports.

ASSOCIATE EDITORS: Peggy Sabin, News; Jack Exelbert, Features; Dick Clifton, Sports.

ASSISTANT BUSINESS MANAGERS: George Wilcox, Vic Schenk

REPORTERS: Robert Briggs, Jeanne Shuster, Dorothy Hoogland, Lee Levy, Sonny Morris, Alan Hoffman, Woodie Carter, Marcia Lowe, Pat Rice, Herb Katz, Carol Holden, Diane Taylor, Hal Shupack.

TYPISTS: Jill Jamison, Barbara Robertson, Frada Strauss, Larry Lodge, Jean O'Connor, Nancy Sumler, Kumja Kim.

PHOTOGRAPHERS: Bob Overton, George Saines, Bill Petrini

CARTOONIST: Dick Sommers

The American University *Eagle* goes to press, despite being shifted to another location . . . the editorial staff keeping late hours trying to put the copy in the mail by midnight . . . Myron Scholnick's long but comprehensive editorials . . . collecting extra items for News in Brief . . . a question and an unending variety of answers to the Inquiring Reporter . . . the urgent call to Barb Balas for one of her inspired features . . . the news coverage of campus athletics and the Sports Quiz introduced . . . the ads and especially the "droodles," the only thing read by all the students . . . the decisions for a six- or four-page paper, depending on how long that extra money will last . . . one paper "put to bed" and another one is begun . . . and so the *Eagle* continues its weekly editions!

WAMU

From 590 to 610 on your radio dial . . . this is the history of the campus radio station. Started as WAMC in 1947-48, the station is now WAMU, housed in the new Radio-TV Building . . . one of the largest and best-equipped college stations in the east. In our memory we recall some of the station's best known programs . . . Cullis' and Otto's "Ham and Eggs" . . . "Walker's Waxworks" . . . "Campus Gal" . . . "Poppin's With Popham" . . . "Take it Easy" . . . Doug Davis' "Asylum" . . . and the nationally publicized "Cram With Sam" . . . the new "Cram With Sam" without Sam. More than a unique student activity, WAMU is a business, managed by qualified students, serving as a training ground for radio-TV majors.

First Row: Mary Ann Sorrell, Barbara Schreck, Phyllis Holm, Jean O'Connor, Sandy Stein, Stephanie Steger, Quana Parker, Elizabeth Muller, Irene Kjersgaard.
Second Row: Alicia Blunck, Burt Stevens, Norman Davis, Mary Ann Leber, George Geesey, station manager; Carleton Rogers, program director; Al Smith, Paul Klein, Herb Katz.
Third Row: Chips Brown, Bill McCarthy, Dave Bause, Bill Scott, Bob Overton, Joe Shaheen, Jed Brown, Roland Jenkins, John Benson, business manager; Tom Rice, Fred Drake, Alexander Hamilton, Hiawatha Jones.
Fourth Row: Dan Entrekin, Jay Guy, Wayne Schoefelt.
Not Pictured: Mindy Smith, Barbara Brooks.

LITERARY MAGAZINE

SEATED: Frada Strauss, typist; Bonnie Aikman, prose editor; Betty Porter, circulation; Jean Momyer, publicity.

STANDING: Doug Davis, editor-in-chief; Jim Caudle, art editor; Norman Better, business manager.

NOT IN PICTURE: Parque Miller, poetry editor; Mary Liebstone, assistant editor.

AQUIANA

FIRST ROW: Donna Erdahl, Pat Golden, Billy Compton, Marcia Eddy, Sharon Schoenfelder.

SECOND ROW: Ellen Bailey, Doreen Bittman, Joan Hyre, Helen Fogel, Lee Wilhelm, Lisa Norgard, Soma Golden, Thelma Wilhelm, Sandra Pirie.

THIRD ROW: Lee Levy, Andy Innes, Sabra Paris, Maryse Delevaux, Barbara Von Duesen, Alice Mullen, Collett Brenau, Martha Gene Howe.

FOURTH ROW: Bob Frailey, Director; Ed Neville, Marshall Algor, Alan Shute, John Murray, Pete Swindler, Chuck Bailey.

CHEMISTRY CLUB

First Row: Elizabeth Chin, Bill Roberts, Dr. Schubert, advisor; Bernard Fonquet, Roger Stinchfield, Joanne Huminik.

SECOND ROW: Uri Muriendo, Martha Dorf, Les Derlou, Ed Amundson, John Wangler, Doug Weiford, Walter Scott, Thomas L. Wong, Willis Gray.

DER DEUTSCHE VEREIN

First Row: Hideko Yumato, Margarita Metaxatos, Mary Ellen Polen, Kay Pauly, Virginia Porter.

Second Row: Loretta Kriegsmann, Dr. Frank, adviser; Roger Stinchfield, Charles O'Connor, secretary-treasurer.

Third Row: Pat Fox, Doug Weiford, Hans Morsbach, Bruce Mabee, John Wangler, Carl Swenson, Floyd Beech.

Not in Picture: Carl Hevener, president.

HISTORY CLUB

First Row: Frances Lyons, Jane Fuller, Harry Maranian, Florence King.

Second Row: Cathy Ogilvie, Russell Flolo, Irving Glassmeyer, Cameron Paine, Bill Cox, Linda Mondragon.

Not in Picture: Lucy Lyman, Peggie Bole, Ernest Dibble.

ECONOMICS CLUB

First Row: Susan Shields, Marilyn Kim.

Second Row: Jasmine Woods-Humphrey, secretary; Rolfe Nordlie, president; Frank Gatoff, vice-president.

Third Row: Samuel Greenhouse, Morrie Hampton, Hans Mosbach, Bob O'Mara, Hazoora Brar, Dr. Spencer, adviser.

Not in Picture: Cyrus Ansary.

PAN-ANTHON CLUB

First Row: Pat Shelhamer, Virginia Porter, Kumja Kim, Dorothy Cutter, Yumatto Hideko, Elaine Kaplan.
Second Row: Dr. Spencer, adviser; Hazoora Brar, treasurer; Mike Sonsnr, president; Ed Deutsch, vice-president; Bessie Panyanitya, secretary; Dean Davis, Zarina Rahman.
Third Row: Commander Al-Suhail, Praoraphan Vattakanon, Insook Lee, Lucy Lyman, Ruth Dawaff, Miss Shoonsee, Dorothy Hoogland, Karis Manton, Shonta Hingorani, Lauretta Lom.
Fourth Row: Susan Sheilds, Mohammed Al-Yawer, Hans Marsbach, Angel Grimas, Tim Colcord, Tino Pereira, Alex Juarez, Sammy Spitony, Ina Silverman.

SOCIETY FOR THE ADVANCEMENT OF MANAGEMENT

First Row: Pat Wilson, Frank Patterson, Dick Dyson, Carol Clarke, John Shirley, Janice Green.

Second Row: Harvey Goldstein, Luis Buitrago, Gene King, Bob Bunting, Brown Miller, Jack Hanson, Ed Wilber, Bill Mills, Jerry Donavan, Jack Kercheval, George Wilcox.

CHESS CLUB

Hazoora Brar, Cameron Paine, Dorothy Cutter, John Wangler, Hans Marsbach.

FUTURE TEACHERS OF AMERICA

First Row: Frances Lyons, Jane Fleischman, Pat Blake, Phyllis Holm, Claire Gredone.
Second Row: Audrey Ricketts, vice-president; Jimmy Williams, treasurer; Margaret Eisenlohr, president; Dr. Burr, adviser; Janet Bowie, secretary.
Third Row: Nancy Chick, Ruth Lombard, Mary Ellen Polen, Walt Eckbreth, Bill Woodward, Irving Glassmeyer, John Schreck, Frederick Drake, Sam Polen, Norman Better, Betsy Boos, Jay Chamblin.

MUSIC CLUB

First Row: Margaret Eisenlohr, Janice Green, Elizabeth Muller, Betty Hanes.

Second Row: Barbara Koontz, Betsy Boos, Jill Jamison, Susan McKenzie.

Third Row: Audrey Ricketts, Floyd Beech, Mary Betschler, Emile Holly, Frank Sink, Bill Feagans, Judy Boswell, Carl Swenson, Alice Remler.

POLITICAL CLUB

First Row: Pat Shelhamer, Frada Strauss, Mr. Pilcher, adviser; Betty Porter, Joseph Jeffrey, Harl La Place, Lee Levy, Carol Holden.
Second Row: Danny Hirsch, Martha Prince, Tom Murray, Ina Silverman, Joe Kennedy, Elaine Innes, Ed Deutsch, Bill Fletcher, John French, Sam Moore, Roy Glammeyer, Al Stallone, Michael Contezac.

VARSITY "A" CLUB

SEATED: Hugo "Dutch" Schulze, adviser; Jimmy Williams, president; Dick Parker, secretary-treasurer.

STANDING: Dick Clifton, Joe Pellegrino, Fred Roff, Wally Ryland, Sandy Sneddon, Ben Cotten, Charles Ogden.

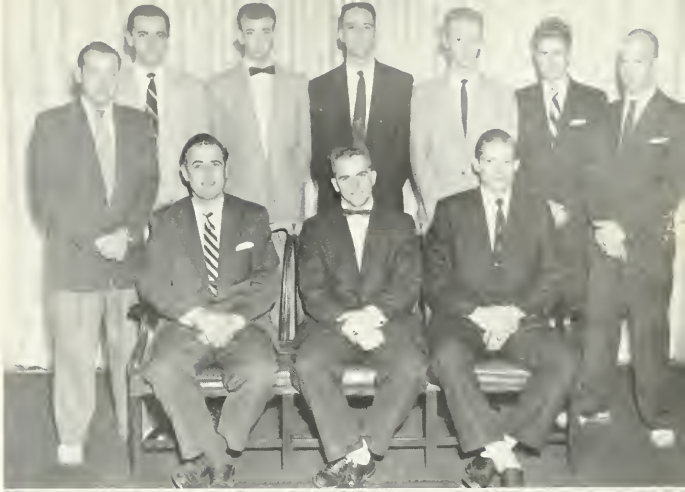

WOMEN'S "A" CLUB

SEATED, left to right: Marcia Eddy, Ruth Saunders, secretary; Betsy Boos, president; Carol Cooper, Dottie Hoogland, Jane Fuller.

STANDING, left to right: Nancy Sumler, Miss Hawke, Carol Holden, Sheila Belle, Ann Barnard, Ellen Coblentz, Pat Blake, Betty Porter, Donna Erdahl.

AMERICAN UNIVERSITY CHORUS

FIRST ROW: Jean Zitmore, Doris Brodt, Sara Van Dyke, Mary French, Alice Remler, Jay Guy, Basil Day, Mr. McLain, director; Floyd Beech, Margaret Eisenlohr, Audrey Ricketts, accompanist; Susan McKenzie, Marianell Fink, Elizabeth Muller.

SECOND ROW: Lovey Davis, Pat Shelhamer, Betsy Boos, Barbara Koontz, Janice Green, Jay Chamblin, David Templeton, Judy Boswell, Jill Jamison, Betty Korkolis, Insook Lee.

THIRD ROW: William Cox, Tom Dyer, Charles Poukish, Walter Johnson, Emile Holly, Roger Balcom, Bob Barnes, Carl Swenson, Alexander Hamilton.

RELIGIOUS GROUPS

METHODIST STUDENT MOVEMENT

SEATED, left to right: Bob Barnes, president; Marcia Eddy, Betty Porter, vice-president; Walter Eckbreth, secretary-treasurer.

STANDING, left to right: Dr. John, adviser; Cathy Oglivy, Barbara Powell, Roger Balcom, Irving Glassmeyer, Charles Poukish, Ginger Porter, Rosemary Topp, Barbara Likins, Midge Eisenlohr.

NEWMAN CLUB

FIRST ROW, seated, left to right: Carol Holden, Heather Clover, Loretta Kriegsman.

SECOND ROW, seated: Irene Kjersgaard, parliamentarian; Sharon Schoenfelder, president; Rose Turner, corresponding secretary; Claire Gredone, recording secretary.

STANDING: Otto Toccio, Jay Guy, Al Smith, Joe Cannon, Dick Kreger, treasurer; Bill McCarthy, Al Gredone, Pete Warring, Larry Betzler, vice-president.

HILLEL

First Row: Barbara Schwartzbach, Regina Goldberg, Lee Levy, Lucy Lyman, Jane Fleischman.

Second Row: Adrienne Creed, Hal Shupack, vice-president; Marvin Schneck, president; Bernie Jaffe, treasurer; Mr. Levin, adviser; Jeanne Shuster, Mindy Smith.
Third Row: Frada Strauss, Jack Exelbert, Linda Goldburg, secretary; Herb Katz, Elaine Kaplan, Myron Scholnick, Jed Brown, Victor Schenk, Bert Meyers, Ann Carol Simon, Barbara Notes, Marvin Leibstone, Nancy Asher.

CANTERBURY CLUB

First Row: Karin Melchior, Jean O'Connor, Susan Shields, secretary; Henry Pierce, president; Janet Bowie, vice-president; Bruce Parit, Kay Pauly.

Second Row: Rev. Gillespie, adviser; Floyd Beech, Marcia Lowe, John Wangler, Ron Crown, Carol Clarke, George Wilcox, Joann Huminik, Jasmine Woods-Humphrey, Linda Mondragon.

LUTHERAN STUDENT ASSOCIATION

Seated: Pat Blake, Secretary; Barbara Balas, Audrey Ricketts, president; Judy Boswell, Betsy Boos, vice-president.

Standing: Ed Amundson, Dave Bause, Ed Wilber, Bill Kreps, John McQuiston, Frank Sink, Phil Hettenbach.
Not in Picture: Mel Ruffner, George Geesey.

BEAUTIES AND QUEENS

Take from our hearts the love of the beautiful,
and you take away all the charm of life.
—*Rousseau*

Pat Shelhamer

Aucola Queen

Mary Betschler

Homecoming Queen

Harl LaPlace

Apple Blossom Princess

Betty Porter

Sophomore Bunny Hop Queen

Rose Turner

Freshman Sno-Ball Queen

Carol Clarke

Best Loved Girl in Mary Graydon Hall

Jean Momyer

McCabe Hall Sweetheart

Audrey Ricketts

Queen of Interfraternity Council Prom

Irene Kjersgaard

Alpha Sigma Phi's Dream Girl

Anne Barnard

Alpha Tau Omega's Sweetheart

Martha Gene Howe

Phi Sigma Kappa's Moonlight Girl

ATHLETICS

"For when the One Great Scorer comes
To write against your name
He marks—not that you won or lost—
But how you played the game."
—*Grantland Rice*

LEFT TO RIGHT: D. Butler, J. Williams, A. Sneddon, R. Crown, L. McCoy, F. Weiss, Captain C. Hevener, D. Parker, W. Ryland, C. Eggeling, J. Pellegrino, J. Comito, S. Johnson.

HUGO "DUTCH" SCHULZE
Head Coach

BASKETBALL

"Short on height but long on spirit," American University's 1954-55 Basketball Eagles managed only eight wins from a tough twenty-seven game schedule.

Playing fifty per cent of their games in December, and only nine at home, all against taller opponents, the Eagles could never seem to find the "spark" needed to put together a winning streak.

The real surprise of this year's Eagles five was the unveiling of Freshman Frank Weiss, whose 404 points for a season makes him the highest scoring Freshman in A.U. history and also the second highest scorer in the history of basketball here at A.U. Weiss also led the Eagles in scoring in Mason-Dixon Conference play, averaging 17.7 in eleven games. To add to his laurels, Frank was named to the All-Mason-Dixon Conference team and honorable mention for All-District of Columbia.

Captain Carl Hevener, the Eagles' only graduating senior, ended his basketball career with a four-year total of 944 points scored and a 1954-55 average of 13.3. Carl made the All-Tourney team in the Quantico Marine Tournament and was also All-District of Columbia honorable mention.

SEASON'S RECORD

A.U.	76:	Duluth	95
A.U.	89:	West Virginia Tech	102
A.U.	79:	Steubenville	97
A.U.	61:	Georgetown	65
A.U.	80:	Mount St. Mary's	97
A.U.	77:	Baltimore	83
A.U.	38:	Iona	42
A.U.	51:	Hofstra	71
A.U.	59:	New York Univ.	82
A.U.	67:	Farleigh-Dickenson	63
A.U.	64:	Quantico	91
A.U.	64:	Farleigh-Dickenson	61
A.U.	72:	Springfield	74
A.U.	72:	Mount St. Mary's	87
A.U.	65:	Georgetown	79
A.U.	46:	St. Joseph's	61
A.U.	90:	Western Maryland	64
A.U.	87:	Baltimore	75
A.U.	52:	Navy	79
A.U.	73:	Loyola	85
A.U.	95:	Catholic Univ.	58
A.U.	77:	Roanoke	62
A.U.	73:	Randolph-Macon	58
A.U.	58:	Hampden-Sydney	61
A.U.	82:	Dickinson	86
A.U.	65:	Juniata	62
A.U.	56:	Loyola	66

Hevener goes in for two against Dickenson.

Williams keeps Hampden-Sydney from going in for two.

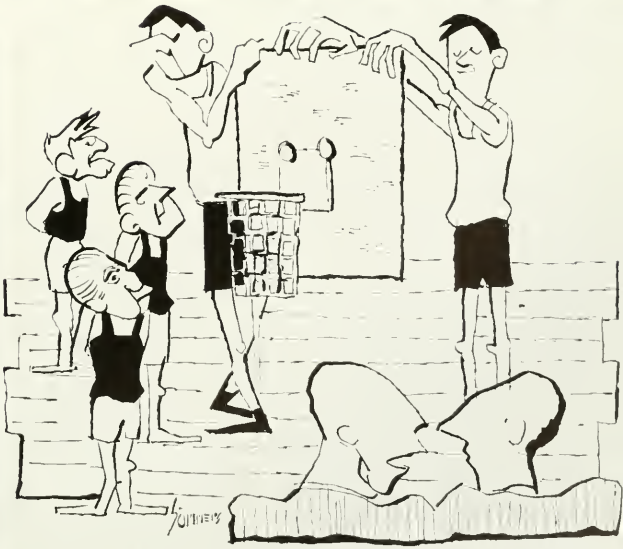

"Now that's what I call controlling the backboard."

Carl Heyener-Captain
Forward
Jimmy Williams
Guard
Joel Comito
Guard
Frank Weiss
Center
Wally Ryland
Forward

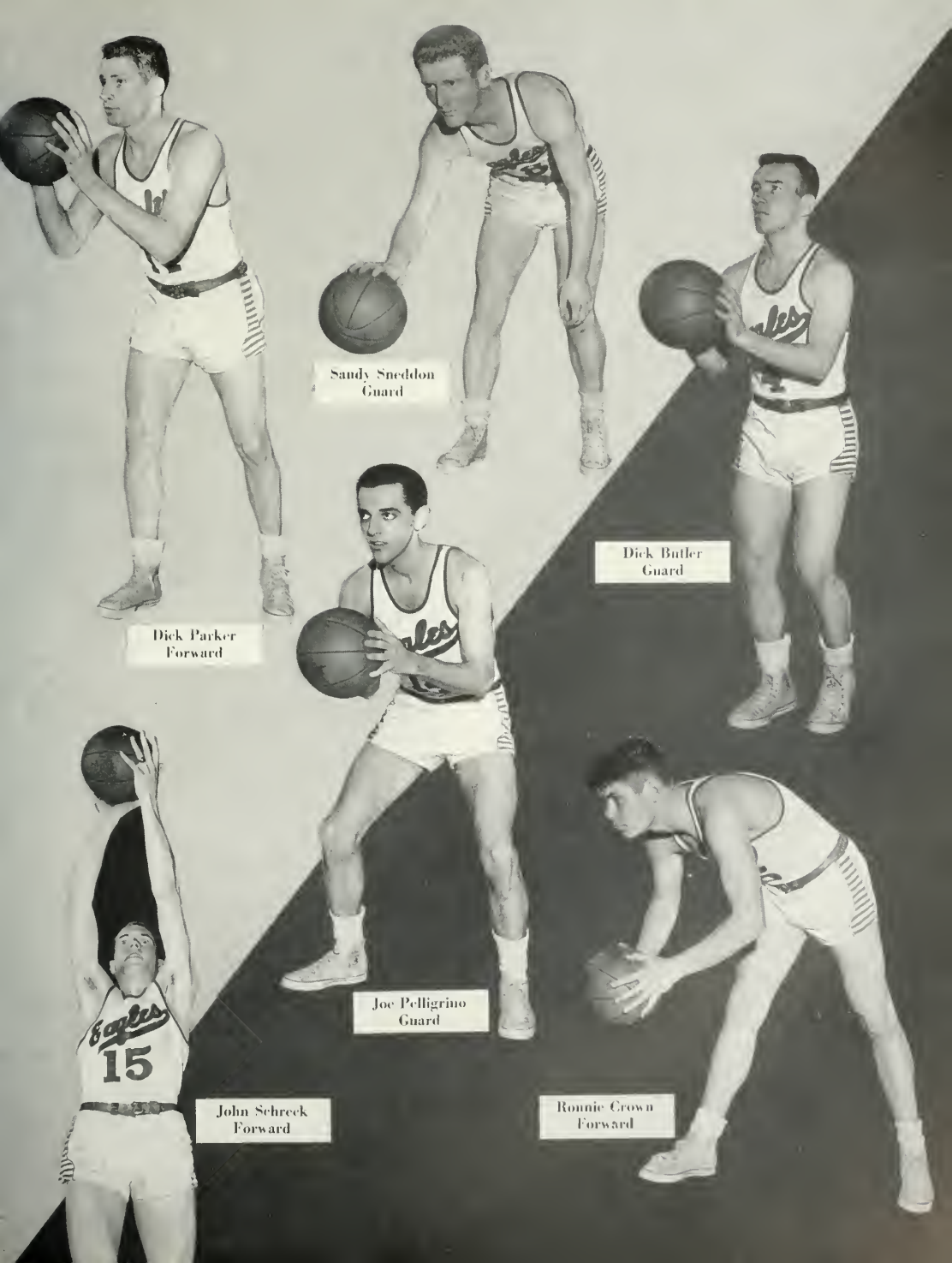

Dick Parker
Forward

Sandy Sneddon
Guard

Dick Butler
Guard

Joe Pelligrino
Guard

John Schreck
Forward

Ronnie Crown
Forward

Snedding going under for two.

Butler hangs on despite Baltimore pressure.

A. U. opened its 1954-55 season with a 95-76 loss to Duluth of Minnesota. The taller Minnesota team completely dominated this game as they out-jumped the Eagles on both boards.

The Eagles' next two games were played in the West Virginia Tech Invitation Tournament at Montgomery. Again A. W. came out on the short end, losing to West Virginia Tech 102-89 and Steubenville 97-79.

Returning to Washington, the Eagles ventured across town to meet their city rival Georgetown. For thirty-seven minutes it was all A. U., but failure in an attempted "freeze" gave the Hoyas the ball and the game 65-61. A. U. made its second home appearance against Mason-Dixon champions Mount St. Mary's. The Mounts' Sal Angelo proved too much from the foul line as he led the Mounts to a 97-80 victory over the Eagles.

Baltimore's bothersome Bees handed A. U. its sixth straight defeat at Homecoming as they came from behind with two minutes remaining to edge the Eagles 83-77.

Parker battles Georgetown for the ball in a terrific game.

BASKETBALL

A. U.'s losing streak hit nine straight as they dropped three games in New York; Iona, Hofstra, and NYU all bested the Eagles with Iona's 42-38 win being the slowest game of the season.

Here, however, A. U.'s court famine ended. Farleigh-Dickensen became the Eagle's first victim as they succumbed 67-63 with Weiss, Hevener, and Sneddon performing brilliantly for A. U.

The Marine Corps Invitation Tournament provided A. U. with more stiff competition. Quantico and Springfield downed the Eagles for losses ten and eleven. Bright spot of the Tournament for A. U. fans was another win over Farleigh-Dickenson, this time 64-61 Eagles.

After the Christmas holidays, A. U. ventured to Emittsberg for a return engagement with Mount St. Mary's. The

Weiss playing his usual hard, fast game.

Ryland under the backboard takes the ball from Dickenson.

Mounts were up for this one and put on a drive in the last half to win 87-72.

Georgetown provided the opposition for the Eagles' fourth home contest and only a late rally gave them a 79-65 victory in a game much closer than the score indicates.

St. Joseph's of Philadelphia handed A. U. its loss number fourteen, a 61-45 setback. The scoring of Hevener and Sneddon could not match the shot making of Sophomore Ray Radziszewski of St. Jo.'s.

A. U.'s first home victory came against Western Maryland, a 90-64 victory which saw Coach Schulze clear the bench. The Eagles hit 32 of 38 fouls for a highly commendable 84.2 per cent. Weiss and Sneddon led A. U. scorers with twenty and fifteen points.

The Eagles won their second straight Mason-Dixon Conference game and brought their conference record to two wins and three losses as they staged a rally in the final four minutes to beat Baltimore 87-75. Weiss with twenty-two points was A. U.'s big gun, while Captain Carl Hevener did a tremendous job of rebounding.

Navy ended A. U.'s two-game winning streak at Annapolis, as the Middies bottled Weiss and Hevener to gain a 79-57 triumph.

Loyola's Greyhounds handed the Eagles their sixteenth loss as they overpowered A. U. 85-73 in another thriller at Leonard Gym.

A. U.'s next three games, played in four days was the Eagles came out victorious in all three contests. The Eagles soundly trounced Catholic U. 95-58, kicked Roanoke 77-62, and whipped Randolph-Macon 73-58. These three victories placed A. U. in contention for a Mason-Dixon Tournament berth with a record of five wins, four losses, and two confer-

Comito up and under for two.

Everything is all tied up in the game against Baltimore.

ence games left. Weiss, with 57 points in three games, led Eagle scorers.

Hampden-Sydney dimmed A. U. hopes for the Mason-Dixon Tournament as they turned the Eagles' seventh home appearance into a last minute 61-58 victory.

The Eagles split their next two home games, losing to Dickinson 86-82, while defeating Juniata 65-62, both games thrillers until the final buzzer.

A. U. ended its 1954-55 basketball season at Loyola, where the Greyhounds edged the Eagles 66-54.

This loss left A. U. ninth in Mason-Dixon standing and prevented the Eagles, for the first time in fourteen years, from entering the Mason-Dixon Tournament.

Ryland tries for the ball in a bit of fancy playing.

Whoops!!!

CHEERLEADERS

The 1954-55 season began with stiff competition in the tryouts for the Cheerleader Squad, which resulted in an exceptionally good squad and some new cheers. Maybe we didn't win all the games but the Cheerleaders were ever present to spur us on and lead another cheer for old A.U. For their time and effort, and for their contribution to the campus life, the students say, "Thanks, gang, for a job well done."

In the Center: Cathy Anderson, Jean Selby, Captain. Left to Right: Donna Erdahl, Dotty Hoagland, Marcia Eddy, Joe Cannon, Sara VanDyke, Audrey Ricketts, Anne Barnard.

The Coach and the Captain
"strategy"

Early in 1950 funds were set aside for a War Memorial Athletic Field on the A.U. campus. Work was started in the spring of the year but was held up temporarily when final plans could not be completed. For the next three years the field lay dormant.

In 1954 through the combined efforts of the Athletic Department, Dr. Anderson and John M. Reeves, member of the Board of Trustees, machinery was again set in motion to complete the Memorial Field. Their plans were culminated at the opening of the 1955 Baseball season with dedication services held at Reeves Athletic Field.

B A S E B A L L

A Mount Union triple finds Chamblin in trouble.

"It's a dog's life."

VARSITY BASEBALL TEAM AT REEVES FIELD
KNEELING: Jimmy Williams, Sandy Johnson, Jay Chamblin, Marty Norwitz, Dick Butler, Bill McCarthy, Sonny Day, Bob Daniels. STANDING: Coach "Dutch" Schulze, Tod Miller, Bill Wood, Parks Steed, Joe Pelligrino, Dick Parker, Angel Grimas, Wally Ryland.

VARSITY BASEBALL SCHEDULE

March	29	University of Vermont	Home
	31	West Virginia	Home
April	1	Colby College	Home
	4	Ithaca College	Home
	5	Mt. Union	Home
	6	Mt. Union	Home
	13	Johns Hopkins University	Baltimore
	16	Loyola College (2)	Baltimore
	19	Randolph-Macon College	Home
	21	Hampden-Sydney College	Hampden-Sydney, Va.
	23	Towsen State Teachers	Baltimore
	25	Catholic University	Away
	27	Mt. St. Mary's	Home
	30	Western Maryland	Westminster
May	4	Catholic University	Home
	6	Rutgers (Southern Div.)	Home
	7	Baltimore University (2)	Baltimore
	10	Mt. St. Mary's	Emmitsburg
	12	Washington College (2)	Home
	18	Towsen Teachers	Home

Parker finally made a hit!

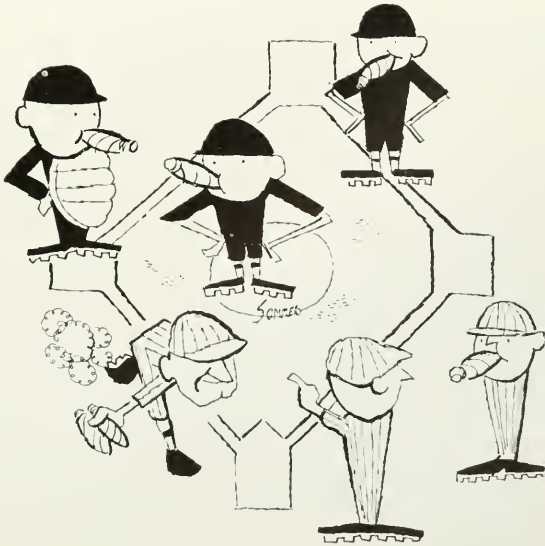

JOE PELLIGRINO
Center Field

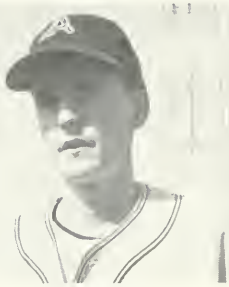

SANDY JOHNSON
Second Base

BILL McCARTHY
Outfield

BILL WOOD
Pitcher

Seven positions filled by returning lettermen brighten A.U.'s baseball hopes for the coming year. Wally Ryland, catcher; Sonny Day, first base; Jay Chamblin, third base; and Jimmy Williams, shortstop, give Coach Dutch Schulze a strong infield nucleus. Freshman Sandy Johnson is expected to complete the infield at second base.

Dick Butler, lead-off man against West Virginia

Coach Schulze explains ground rules before Colby game.

JAY CHAMBLIN
Third Base

PARKS STEED
Pitcher

BASEBALL

The outfield will see letterman Joe Pelligrino in center, flanked by regular Dick Parker in right and newcomer Dick Butler in left.

The Eagles' pitching chores will be handled by veteran Bill Wood, with Bob Daniels, Park Steed and Angel Grimas also available.

To back up these regulars Coach Schulze will have Marty Norwitz, Rod Miller, Bill McCarthy and Buddy Gullo in reserve.

Fans are already talking in terms of the Mason-Dixon Championship.

"Take two and hit to right!"

WALLY RYLAND
Catcher

SONNY DAY
First Base

JIMMY WILLIAMS
Shortstop

ANGEL GRIMAS
Pitcher

BASEBALL

Sonny Day caught at home against Vermont.

SEATED: Dick Munske, Ben Fuller, Jack Cain, Tom Ryan. STANDING: Ed Dawson, Roger Balcom, Coach Bill Tyson.

Hold that Greyhound!
Bill Lyle decisioning Loyola matman.

WRESTLING

Wrestling made its initial debut on the American University Campus this year under the able tutelage of Mr. William Tyson, former Harvard matman, who is now doing advanced work at the Graduate School.

The Eagles participated in five matches during the season, winning one while losing four: their lone win coming in the final match of the season, a 20-13 defeat over arch rival Loyola of Baltimore.

Experience proved to be A.U.'s biggest stumbling block with only two members of the squad having participated in varsity competition previously. However, Coach Tyson expects this situation to remedy itself next year, since eight of the ten man team will be returning. Ben Fuller and Bill Lyle represented A. U. at Mason-Dixon Wrestling Tournament in Baltimore.

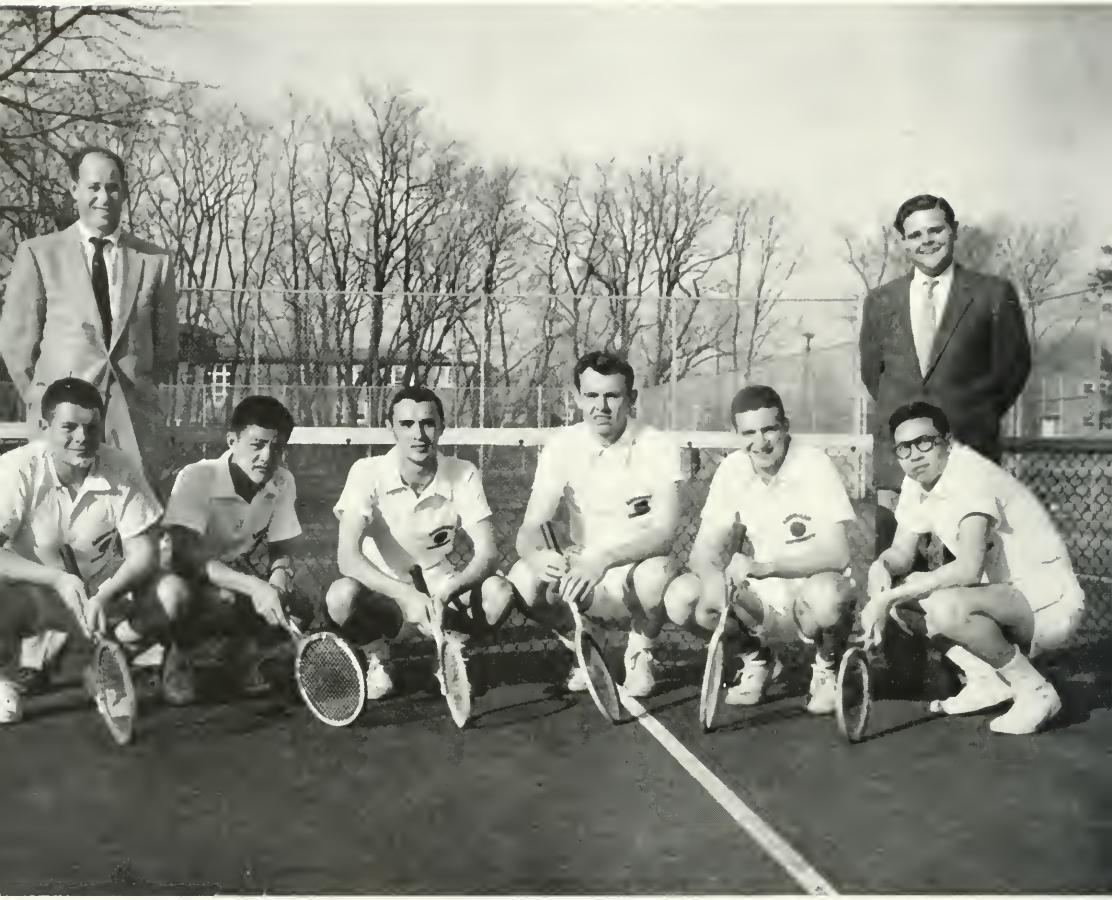

KNEELING: Larry Tepper, Ed Chin, Dick Horn, Carl Hevener, Captain, Hal Shupack, John Chung. STANDING: Coach Bob Frailey, Manager Bob Bright.

TENNIS

With veterans Carl Hevener and Rich Horn to lead the way, Coach Bob Frailey expects the Eagles racqueteers to be the tennis power in the Mason-Dixon Conference.

Both Horn and Hevener are excellent singles players and team together for a formidable doubles combination. They are given plenty of support from John Chung and Hal Shupack, also returning lettermen.

Highlights of this years fifteen games schedule are games with inter-city rivals Catholic University, perennial power of the Middle Atlantic Area, and Georgetown University, always a strong City Independent.

SCHEDULE

April 13	Johns Hopkins	Baltimore
April 14	Western Maryland	Home
April 16	Loyola College	Baltimore
April 19	Randolph-Macon College	Home
April 21	Hampden-Sydney College	Hamp-Syd., Va.
April 23	Towson State Teachers	Baltimore
April 25	Catholic University	Away
April 27	Mt. St. Mary's	Home
April 30	Gallaudet	Home
May 2	Wilson Teachers College	Home
May 4	Catholic University	Home
May 7	Western Maryland	Westminster
May 10	Mt. St. Mary's	Emmitsburg
May 12	Washington College	Home
May 14	Georgetown Home	Home
May 16	Howard University	Home
May 18	Towson Teachers College	Home

COACH BOB FRAILEY

CARL HEVENER
"Visions of Kraemer"

TENNIS DOUBLES, ORIENTAL STYLE
John Chung, Ed Chin

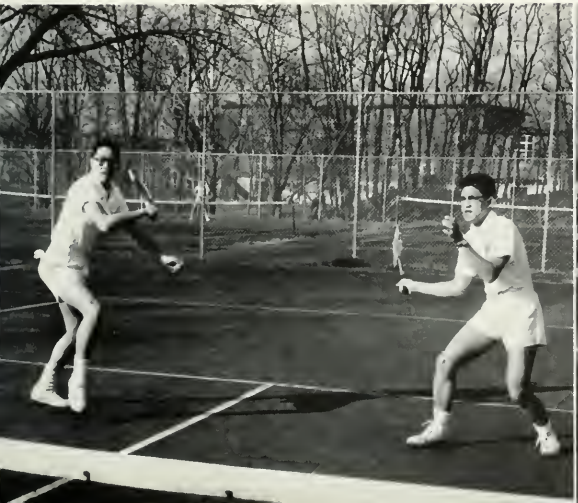

TENNIS DOUBLES
Horn, Hevener, Chung, Chin
"Investment brokers"

First Row: Coach Bob Frailey, H. Swarez, C. Piane, R. Chenault, R. Mayer, M. Traetenberg, W. Shufelt, B. Wright, Manager. Second Row: A. Pereira, C. Ansury, M. Cerney, C. Kahn, S. Spitany, L. Miller, B. Stevens, J. Kennedy, J. Cain, J. Chung. Standing: J. Schreck, J. Golden, T. Armstrong, B. Cotten, C. Ogden, A. Itzkoff, E. Thompson, W. Kreps.

Never mind, kid. It was a great try.

SOCCER

October issued in a cold Soccer season for A.U. as Howard University handed the A.U. booters their first of six losses. Lack of an offensive punch hampered the Eagles in their first four games, however, they came to life against Towson and Baltimore in their final two, generating a total of three goals while holding their opponents to six.

This is the third year soccer has been scheduled at A.U. The first two seasons, 1949 and 1950, saw only two wins in thirteen Mason-Dixon Conference games which gives a three year record of two wins against seventeen losses.

Coach Bab Frailey, acting in temporary capacity as Soccer Coach, welcomes the fact that he has fifteen lettermen returning next year. This should make A.U. a strong contender for Mason-Dixon honors.

TRACK

In the spring of 1954 former Olympic coach Alexander Hogarty volunteered his services as track coach at American University. His problems were numerous; chiefly, lack of a track and sufficient team members. Mr. Hogarty did not let these handicaps stop him. Through cooperation with the Physical Education Department and the Board of Trustees of the University he started plans for a regulation cinder track on this campus. Through his personal efforts he encouraged seventeen young men to participate in track and field, with four of these qualifying for the Mason-Dixon Track and Field Championships. Coach Hogarty is not with us this year, he has been succeeded by Henry Schafer. His plans were carried out, however, and early in May, American University opened its newest facility for Intercollegiate Athletics, Reeves Athletic Field.

If West Santee could only run like this . . .

One of the finest . . .

Top: Seated: Sonny Morris. Standing, left to right: Frank Patterson, Bob Rumpf, John Apostolakos.
Trying on Schulze's shoes?

Bottom: Intramural Basketball Champs. ATO.
"seven brothers"

MEN'S INTRAMURALS

An important part of the life of every college campus is the recreational advantages which are afforded its students. The Intramural program provides an opportunity for students to engage in friendly competition in numerous recreational activities.

You need not be skilled in an activity to participate; the program is designed to give you an opportunity to learn new recreational activities as well as improve your techniques in the ones with which you are already familiar. Whenever possible, the Intramural Program and the Required Physical Education Program are coordinated to the extent that you receive instruction in one and utilize this instruction in the other.

Up and over . . .

The Intramural Program is administered by the students themselves under the supervision of the Department of health and Physical Education. The Student Intramural Director is appointed by the Student Council and he is Chairman of the Intramural Council which includes representation from all groups on campus.

Five new sports were added to A. U.'s intramural program this year: Track, Pentathlon, Archery, Badminton and Table Tennis. These new additions bring the existing number of intramural sports to fourteen.

In a brief resume of Intramural Sports completed thus far: Alpha Tau Omega, for the tenth consecutive year, retained the touch football crown. Their record of three wins and one tie was tops in the five team league.They have not been scored on in the last five years. ATO was actually given the championship without setting foot on the football field, as the third place Raiders downed second ranked

These are fraternity brothers???

Straight down the line . . .

Alpha Sig 6-0 in a hard-fought game. Ironically these six points were the only points scored by the Raiders all season.

Hernando Pardo became the A. U. Intramural Golf champ as he outputted six other entries for the title.

Alpha Tau Omega picked up their second trophy as they nosed out Alpha Sigma Phi for the basketball championship. Their season's record was nine wins and one loss as compared to Alpha Sig's eight wins and two losses. Both teams dominated the Intramural All-Star Team placing seven players on the ten-man team.

Swimming honors went to Phi Sigma Kappa as they outdistanced ATO in the Jack Woods Relay to take the cup for their third straight year. Other events scheduled for this spring are bowling, volleyball, softball, and tennis. Student Intramural Director, Dewey Morris, and his council, Frank Patterson, John Apostalakos, and Art Levy, have worked hard to give the Intramural Program the recognition it deserves as a campus activity. Through their efforts many of the troublesome problems of the past have been eliminated. To them, a vote of confidence for a job well done!

Intramural Touch-Football Champs, ATO
"ten in a row"

Intramural Swim Champs, Phi Sigma Kappa
"in memory of Brother Jack"

KD's winning hoopsters.

WOMEN'S INTRAMURALS

SEASON'S TITLE HOLDERS

Phi Mu and KD tied in their hockey game and shared the hockey trophy.

DG's mermaids won all the honors in the swimming meet.

In the basketball tournament, which is always close and exciting, the KD's came out on top.

Phi Mu showed its prowess with the ten pins, winning a three-point victory over KD.

Individually, Betsy Boos took the badminton honors, and Ruth Dawaff walked off with the ping pong tournament.

In volleyball the winner of the battle for the championship was KD.

WOMEN'S VARSITY HOCKEY SQUAD

LEFT TO RIGHT: Sheila Belle, Carol Cooper, Anne Barnard, Ginger Porter, Pat Blake, Betty Porter, Ruth Saunders, Sara Van Dyke, Peggy Bole, Coach Virginia Hawke.

Volleyball champs—KD does it again.

KD and Phi Mu Intramural Basketball action.
"Try the ladder"

Good hockey form???

In our times, athletics are as much a part of women's lives as they are a part of men's. Here at A.U. women participate in nearly every sport, both team and individual. Hockey, badminton, pingpong, basketball, and bowling run through the fall and winter season, while volleyball, tennis, swimming, softball, and archery make up the spring athletic calendar.

The Intramural sports program is played among teams of the sorority and independent women. This program, under the able leadership of Miss Virginia Hawke, is an integral part of the campus activity of A.U.'s women students. Through participation in intramurals, points are earned toward membership in Women's "A" Club.

A.U.'s extramural teams compete with schools in this area in hockey, basketball, volleyball, and baseball. This year, the Women's "A" Club, in conjunction with the Physical Education Department, sponsored a Sports Day early in the spring. A.U. invited schools in the metropolitan area to participate in competition with each other in such sports as basketball, swimming, bowling, and volleyball. This Sports Day, the first held here at A.U. was very successful, not only in the planning, but also in the fact that A.U. won the volleyball play-offs.

Ruth Dawaff—pingpong champ.

Badminton Champs
Betsy Boos, right; and runner-up Peggy Bole.

GREEKS

The ornaments of our house are the friends that frequent it.

—*Emerson*

ALPHA CHI OMEGA

Opening the year as usual with the All Greek Open House . . . Rushing at the "Casino Lyre" . . . Six new pledges and two more later . . . "When You Wish Upon a Star" and the winning poster at Homecoming . . . Christmas party with music, dancing, food, and leg contest . . . Saying goodbye and good luck to Marilyn and Johnny at the airport . . . The Dickinson daughter—a future Alpha Chi . . . The big moment at the Kennedy-Warren—initiation and banquet . . . Three pins and no candy . . . Our Apple Blossom Princess . . . A. Chi O.'s "Whispering" at Song Fest . . . Infirmary doing rush business all year . . . What to do with it? Why, put it in King's room, of course . . . Spring comes with the annual party and picnic . . . Four graduates . . . A week of rest at Ocean City . . . And all through the year: "Someone with a car, please."

OFFICERS

HARL LA PLACE.....*President*
MARGARET EISENLOHR.....*First Vice President*
ELINOR DICKINSON.....*Second Vice President*
JANET BOWIE.....*Secretary*
JOYCE WATTS.....*Treasurer*

Barb gets her pin . . .

Mrs. Suppes cuts the Dream Cake . . .

First Row:

Beverly Bell
Janet Bowie
Elinor Dickinson
Mary Ann Dvorak

Second Row:

Margaret Eisenlohr
Claire Gredone
Jill Jamison
Diane Keese

Third Row:

Florence King
Nance King
Loretta Kreigsman
Harl La Place

Fourth Row:

Loraine Lodge
Marcia Lowe
Jean Momyer
Loretta Myer

Fifth Row:

Barbara Robertson
Stephanie Steger
Mary Ann Sorrells
Joyce Watts
Carol Wilson

Not Pictured:

Jasmine Woods-Humphrey
Claire Reid
Marilyn Thompson

ΑΧΩ

DELTA GAMMA

Rush season brought ten shining pledges . . . Rush parties with Gidge driving D.D.'s little car . . . Pledges entertain actives and their dates . . . Intramural swimming trophy . . . Honorable mention season for D.G. . . . Homecoming poster and Christmas table decoration . . . Six pinnings (a D.G. always gets her man) . . . Irene as Alpha Sig Dream Girl . . . Christmas party with the blushing faces . . . Big and little "Pipes" . . . Our pledge formal with all the trimmings . . . Wedding bells ahead for Gretchen and Susie . . . What to sing at Song Fest? . . . "What does that closet remind you of?" . . . Clean Room—initiation coming . . . "Anyone for bridge?" . . . "You're thinking" . . . The big and little Phantoms strike again . . . "I have a problem" . . . The sorority with the long and the short of it . . . Off to Annapolis . . . "Smile, people!"

OFFICERS

MARCIA EDDY..... *President*

VIRGINIA MILLER..... *Vice President*

PAT HARVILLE..... *Secretary*

MARY ANN LEBER..... *Treasurer*

we won again

smiling faces

First Row:
Judy Boucher
Peggy Church
Marcia Eddy

Second Row:
Mimi Gralton
Pat Harville
Phyllis Holm

Third Row:
Irene Kjersgaard
Mary Ann Leber
Virginia Miller

Fourth Row:
Lisa Norgaard
Jean O'Connor
Barbara Powell
Susan Shields

Not Pictured:
Anne Johnson
Edithann Livingston
Sandra Pirie
Barbara Schreck

ΔΓ

KAPPA DELTA

Starting with rush parties: Open house, "Magnolia Terrace" at the swimming pool, and the "White Rose" party at the Maryland Chapter House . . . Seven new pledges . . . "But I just emptied those ash trays!" . . . Runner-up in the intersorority swimming tournament, winner of the basketball tournament . . . And our queens, Martha Gene Howe, Phi Sigma Kappa Moonlight Girl; Rose Turner, Sno-Ball Queen; Anne Barnard, Alpha Tau Omega Sweetheart . . . Christmas party at Fogan's with our own Santa, Ricci Hall, and presents for all . . . We all hit the books for finals, then the KD's invade New York City . . . Second degree and initiation — our pledges become a part of us . . . The White Rose Formal with the George Washington and Maryland Chapters . . . Warm weather means off to the beach for the day, and books are forgotten . . . Then songfest, the night of nights . . . Finals again, then, Ocean City, here we come! . . . KD loses five girls at graduation . . . It was an exciting year!

OFFICERS

NANCY RYAN.....*President*
AUDREY RICKETTS.....*Vice President*
CAROL COOPER.....*Secretary*
CAROL CLARKE.....*Treasurer*

MERRY CHRISTMAS!!!

and the rushees listen . . .

First Row:
Shirley Alexander
Anne Barnard
Barbara Bemelmans
Pat Blake

Second Row:
Peggie Bole
Dottie Brodt
Nancy Chick
Carol Clarke

Third Row:
Carol Cooper
Jane Fuller
Shirley Geoffrey
Ricci Hall

Fourth Row:
Martha Gene Howe
Marcia Lancaster
Martha Prince
Audrey Ricketts
Nancy Ryan

Fifth Row:
Jeanne Selby
Carolyn Siple
Norma Small
Rose Turner
Sara Van Dyke

Not Pictured:
Marilyn Lundy
Diane Trenery

KΔ

PHI MU

Our sorority room gets a new look . . . painted by ambitious sisters . . . "Get your feet off the new furniture!" . . . Ten wonderful new pledges to keep the room clean . . . A new shiny trophy for our winning Homecoming Float, "Mule Train" . . . Meet Carol, the National Bird . . . Alumnae Christmas Formal . . . Santa Claus brought three of our pledges men for Christmas . . . Pledges and Ellen suffering through zoo lab . . . Valentine's Day and our Sweetheart Dance at the Woodner . . . Karl as our Sweetheart . . . Who's been putting ashes in the trophies? . . . Picnic at Ellen's with reflectors in the pond . . . Chestnuts roasted o'er the open fire, thanks to Andy . . . "Who has a deck with fifty-two cards?" . . . "Turn on the lights—What lights?" . . . Goodbye Frada, Bonnie Ellen . . . Bye kidsies.

OFFICERS

FRADA STRAUSS. ..... *President*
ELLEN COBLENTZ..... *Vice President*
BONNIE AIKMAN..... *Secretary*
PAT COLE..... *Treasurer*

down the path to Phi Mu

we're mighty happy with out new pledges

First Row:
Bonnie Aikman
Barbara Balas
Sheila Belle
Ellen Coblentz
Pat Cole

Second Row:
Reine Cross
Peggy Duke
Donna Erdahl
Mary French
Betty Hanes

Third Row:
Carol Holden
Dotty Hoogland
Elaine Innes
Sally Kelder
Elaine Lethbridge

Fourth Row:
Sabra Paris
Betty Porter
Mindy Smith
Peggy Sabin

Fifth Row:
Ruth Saunders
Frada Strauss
Diane Taylor
Joan Turner

Not Pictured:
Ginger Porter

ΦM

INTER-FRATERNITY COUNCIL

Interfraternity Council acts to maintain on a high plane fraternity life and interfraternity relations, to further scholarship, to arbitrate differences among fraternities, and to fomulate rules governing rushing, pledging, and initiation. Composed of the president and one delegate from each fraternity, offices on the council are held on a rotation basis. Sponsored annually by I.F.C. and Panhellenic, the Interfraternity Prom and Song Fest are among the high points of the year's social activity. A formal dance, this year held at the National Airport's Terrace Room, the prom is restricted to fraternity and sorority members and their guests. At Song Fest, an event open to the entire university, the council presents its annual awards: the Interfraternity Song Fest cup, the scholarship trophy, and the awards to the outstanding senior fraternity man and outstanding senior independent man.

SEATED: Milton Cerny, Ed Carlough, president; Bill Blackburn. STANDING: George Geesey, Larry Betzler, Ed Wilbur.

PAN-HELLENIC COUNCIL

A coordinating and governing body, Panhellenic Council is composed of the president, one elected delegate, and the alumnae advisor of each sorority. Determined by rotation, offices are usually held by sorority presidents. Panhellenic Council acts to set up rules for each rushing season, to set pledge and membership limits, to settle disputes, to impose penalties for violation to rules, and to promote fraternity life as well as the welfare of its member groups. Yearly the Council sponsors a tea to initiate the rush season and a Panhellenic workshop in the spring for the discussion of fraternity matters. Socially, it sponsors with Interfraternity Council the I.F.C. Prom and Song Fest. As a fraternity event, Song Fest is the place for presentation of Panhellenic awards which are the Panhellenic Song Fest Cup, sorority and pledge scholarship trophies, and awards to the outstanding senior sorority woman and outstanding senior independent woman.

SEATED: Harl La Place, president; Nancy Ryan, vice president. STANDING: Frada Strauss, secretary; Jill Jamison, Irene Kjersgaard, treasurer; Mary French, Martha Prince.

ALPHA SIGMA PHI

The year began with a paint party to ready the house . . . much partying, little painting . . . Fourteen members hold student offices . . . Spaghetti dinners at the house . . . Rushing results in twenty-six pledges . . . Guys and Dolls party at "Hernando's Hideaway" . . . Founder's Day banquet . . . Christmas formal at A.V.C. Club . . . Irene joins the ranks of Alpha Sig Dream Girls . . . Alpha Sigs become thespians as "Poochie" McQuiston comes to the fore . . . La sagne a la Otto . . . Al takes a ball and chain . . . Goodbye to Massey at Fogan's . . . Vacation trips to Kentucky and New York . . . Uncle Miltie walks away with H.S.P. . . . What does Rumpf like about Kentucky . . . Schreck scores 10 points in C.U. game . . . we have the Ding Dong . . . Midnight cleanup proves successful . . . Better and Waring sport new cars . . . reserved table at Devonshire's . . . Maty brings the spring formal and much planned for spring weekend . . . Back to Ocean City!

OFFICERS
First Semester

JOSEPH JEFFREY ..... *President*
JOSEPH SHAHEEN ..... *Vice President*
MILTON CERNY ..... *Secretary*
JOHN SCHRECK ..... *Treasurer*

OFFICERS
Second Semester

MILTON CERNY ..... *President*
OTTO TOCCIO ..... *Vice President*
ROBERT RUMPH ..... *Secretary*
JAY GUY ..... *Treasurer*

who's got the Ding Dong . . .

love that sunshine

First Row:
Richard Alley
Edward Amundson
David Bause
Floyd Beach
Robert Bell
John Benson

Second Row:
Wade Berger
Norman Better
Peter Bono
Robert Bright
Roger Chenault
Milton Cerny

Third Row:
Basil Day
Ernest Dibble
Jerry Dobbin
George Geesey
Al Gredone
Jay Guy

Fourth Row:
Joseph Jeffrey
Roland Jenkins
Kenneth Kadala
Arthur Levey
Masten Loughman
John McQuiston

Fifth Row:
Louis Meyerle
Lester Miller
Robert Morey
Harry Nyquist
Charles O'Connor
Robert Overton

Sixth Row:
Hernando Pardo
Alan Rich
Robert Rumpf
John Schreck
Willard Scott
Joseph Shaheen
Wayne Shufeld

Seventh Row:
Alfred Smith
Burt Stephens
Otto Toccio
William Vest
Edward Walker
Philip Warring
George Wilcox

Not Pictured:
John Chung
Dan Daoud
John French
Buddy Gullo
William Kennedy
John Le May
Jim Louie
Bruce Mabee
Marvin Schenck
Myron Scholnick
Hal Shupack

ΑΣΦ

ALPHA TAU OMEGA

Largest pledge class in our province . . . Fighting to retain Province XIX basketball championship . . . Football crown is ours, hope for more . . . Great parties—Tau Tramp, Paris Party . . . Christmas party featured Anne Barnard as our Sweetheart . . . For those who remember, the fraternity has its own barbershop, Eh, Pete? . . . Many brothers pinned—later seen in the fish pond . . . House becomes study hall before finals—no familiar sound of the ping pong ball! . . . Newton has a new job—undercover agent . . . Many brothers like the new night club Devonshire—make their own floor show . . . Dammit presents house with more puppies—Calling Dr. Cannon! . . . We look forward to our Spring Formal . . . Green shutters adorn house . . . AMEN . . . Plans for new house ready for work to begin . . . Brothers mark time waiting for marks, fingers crossed . . . "Oh, Brother!"

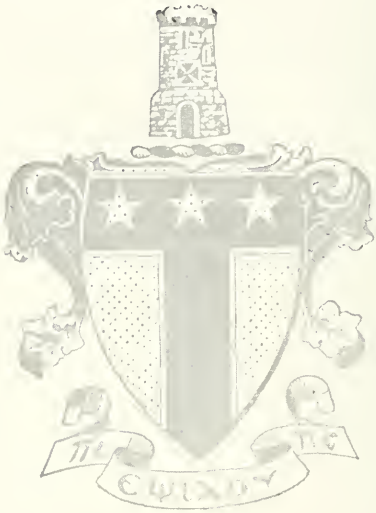

OFFICERS

PETER PINE.....*President*
BILL BLACKBURN.....*Vice President*
ROBERT NEWMAN.....*Secretary*
DICK DYSON.....*Treasurer*

TAU-mobile . . .

there comes a time!!!

First Row:
Bill Batchelor
Bill Blackburn
Neal Bryan
Dick Butler
Jack Cain
Joe Cannon
Second Row:
Mike Chasman
Ben Cotten
Gordon Damon
Robert Daniels
Ward Davis
William DeLorme
Third Row:
Jerry Donovan
Dick Dyson
Cliff Eggeling
Harry Fairbairn
Jack Hanson
Phil Hettenbach
Fourth Row:
Carl Hevener
Daniel Hirsh
Richard Horn
Bernard Jaffe
Sandy Johnson
Bill Krepps
Fifth Row:
Angel Lopez
Leon Lyle
Ronald Malley
G. Brown Miller
Bill Mills
Dewey Morris
Sixth Row:
Ken Munsey
Robert Newman
Donald Newton
Chuck Ogden
Joe Pellegrino
Peter Pine
Seventh Row:
Fred Roff
Carlton Rogers
Wally Ryland
Carl Sell
Ed Wilber
Not Pictured:
Rex Butcher
Preston Carlisle
Jim Dyer
Fred Goodman
Jim Heleotis
Alexander Johnson
Joris Maryuenko
Bob Miller
Clair Ochs
Jack Patrick
Frank Patterson
Bill Roberts
Andy Sonner
Edward Thompson
Bob Traynor
Dean Winant
Ernest Van Zandt

ΑΤΩ

PHI SIGMA KAPPA

Another year in which pledges do not have to take any courses in Greek to realize "frater" means brother . . . the Moonlight Girl, Martha Gene, escorted by the Canadian Comet . . . the departure of "Baldy" Pulaski . . . the advent of "Windy" Sherrick . . . from service to service Pipes and Sweetwater . . . the largest pledge class in years . . . Chee-Chee contemplating employment . . . the great triangle—Sandy, Judy and Rick . . . the presidents—Frosh, McCarthy; Soph, Betzler; Senior, Carlough; Student Council, Stallone . . . varsity basketeers Sneddon, Parker and McCoy . . . our No. 1 song "Prohibition Blues" . . . Sunday's at the All-Nations Club . . . another swimming trophy . . . examples of mass hypnosis—Carlough, Redden, Dias, King, Thompson (all married) . . . Silvey changes his sheets . . . Hopper changes his luck . . . McCoy just doesn't change . . . Carnation Ball . . . the brothers who no automobile company will insure . . . the brothers who are starving . . . the brothers who eat pastrami . . . the brothers who eat fish . . . the brothers who eat . . . the BROTHERS!!

OFFICERS
First Semester

ED CARLOUGH.....*President*
LARRY McCOY.....*Vice President*
ALLAN RAPPOPORT.....*Secretary*
BILL SILVEY.....*Treasurer*

OFFICERS
Second Semester

AL STALLONE.....*President*
SANDY SNEDDON.....*Vice President*
ED ROBINSON.....*Secretary*
GEORGE SAINES.....*Treasurer*

Phi Sig's at Homecoming

this is work!!!

First Row:
John Apostolakos
Larry Betzler
Ed Carlough
Ed Chapalier
Dick Clifton
Ed Cole
Dick Dias

Second Row:
Jim Flynn
Rudolph Garcia
Randy Gardner
Harvey Goodstein
Bob Griffin
Bill Hopper
Al Itzkoff

Third Row:
Lenny Jaskol
Jack Kerchival
Ed Johnson
Harold King
Dick Kreger
Lee Laskin
Mary Liebstone

Fourth Row:
Bill MacCarthy
John Maltz
Larry McCoy
Mike McDarby
Mitchell Myers
Martin Norwitz
Dick Parker

Fifth Row:
Charles Peters
Henry Prenda
Richard Ramon
Allan Rappoport
Charles Redden
Ed Robinson

Sixth Row:
Ken Rollins
Thomas Romett
George Saines
Vic Schenck
Bill Scott
Bill Silvey

Seventh Row:
Sandy Sneddon
Albert Stallone
Parks Steed
Mickey Tractenberg
John Wetzel
Bill Woods

Not Pictured:
Nick Aspiotis
Ed Chin
Herb Katz
Richard Munski
Bill Sherrick

ΦΣΚ

ACTIVITIES

One inch of joy surmounts of grief a span.
Because to laugh is proper to the man.
—*Rabelaie*

A. U.'s Liberace

"Honestly, Claire, sometimes I get so confused I don't know whether I'm coming or going."

AND THEY

Anyone want one ! ! ! !

Everyone gets acquainted at the S.A.M. coke hour

"Friendship's Hideaway . . ."

. . . plus George ! ! ! !

INCREASE IN NUMBE

"Repeat your name, very loud, also your room number."

"STELLA ! ! ! !"

GROWING PAINS

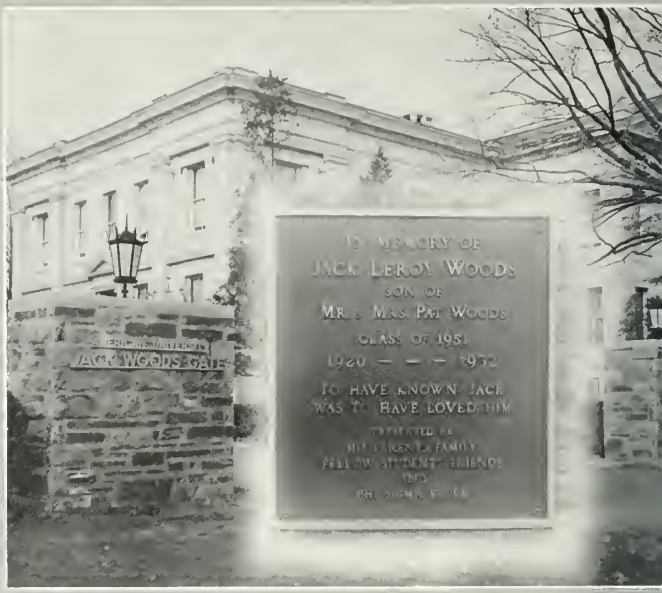

The voices behind THE VOICE OF AMERICAN UNIVERSITY

"610 on your radio dial"

McKinley Hall to be renovated and reopened for classes.

A. U.'s new Radio-T. V. Building-Open House

Down with the old, up with the new!
Clark and Roper Halls finished at last.

Alpha Sigma Phi's "Red Sails in the Sunset."

"Count Every Star" Alpha Tau Omega

"When You Wish Upon A Star" Alpha Chi Omega

Phi Sigma Kappa "Fight Fiercely A. U."

Kappa Delta's "Sittin' on Top of the World"

"Just Before the Battle, Mother" Delta Gamma

1955

WHO ME????

Phi Mu's "A. U. Mule Train"

Alpha Chi Omega's Winning Poster

THE WINNERS

THE DANCE

The Queen

. . . and her court! . . .

Everybody dance.

I crown thee Queen . . .

Martha Gene receives the Phi Sig Sweetheart pin at the Moonlight Girl Dance.

DANCES

A kiss for the Bunny Hop Queen

Audrey receives the IFC crown

"Was it necessary to be so extravagant, Eddie?"

Some snowman ! !

DRAMA

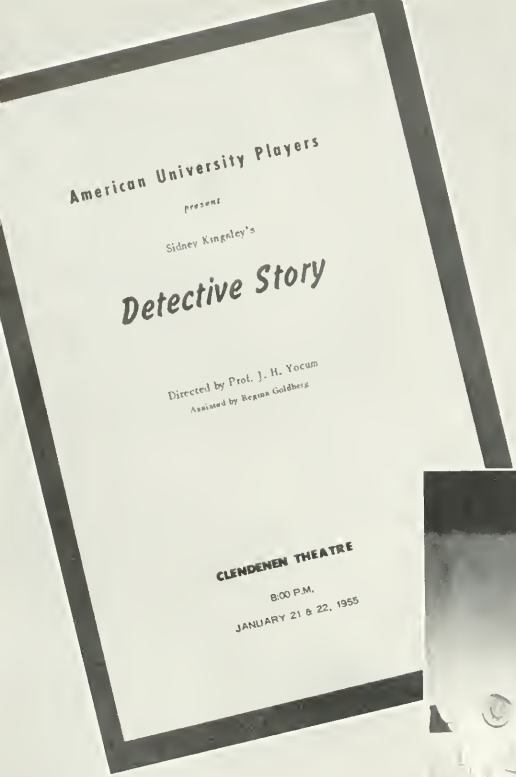
American University Players

present

Sidney Kingsley's

Detective Story

Directed by Prof. J. H. Yocum

Assisted by Regina Goldberg

CLENDENEN THEATRE

8:00 P.M.

JANUARY 21 & 22, 1955

My immaculate wife."

"Come on Mc Cloud soften up!"

"You're not very smart are you Lonie?"

"Mother, you're not going to play that horrible gin game now."

"Look Duse's necklace!"

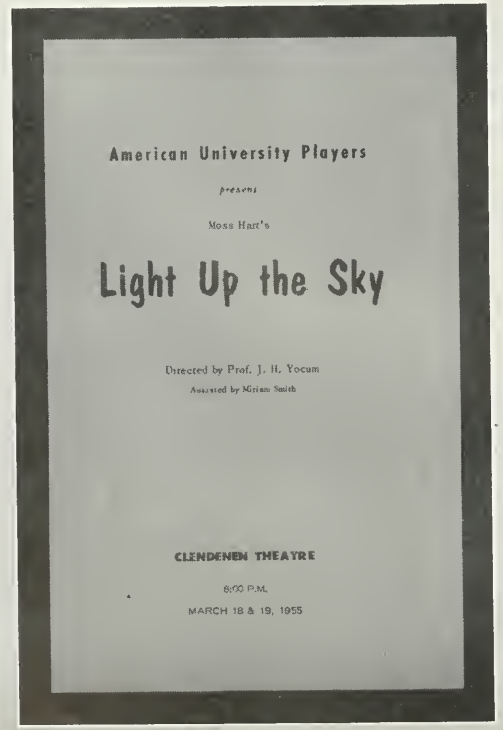

American University Players

presents

Moss Hart's

Light Up the Sky

Directed by Prof. J. H. Yocum

Assisted by Miriam Smith

CLENDENEN THEAYRE

8:00 P.M.

MARCH 18 & 19, 1955

MUSIC

Alice Remler--Contralto

Jean Zitmore, -Mezzo-Soprano

SENIOR RECITALS

Betsy Boos-Organist

Audrey Ricketts--Pianist

Let music fill the air . . . .

Hi!!

CAMPUS DAY

Who mentioned the union!!

Ho-hum . . .

Meanwhile back at the ranch . . .

AQUIANA

Can-can !!

Sus-le-tave

TABOO !!

Herb Katz presents Betty Madigan

This is French ? ? ? ?

Palmer C. Pilcher

Who says A. U. doesn't have a political machine!!

IT HAPPENS AT

Look Ma. I'm their sweetie ! !

Shaheen's Shenanigans

Anyone for bridge ! ! ! ! ! !

A.U.

Don't they make a charming couple ! !

"I did not dismiss the class, Mr. Bellow"

IT HAPPENS AT A. L.

Gimme a little kiss, will ya, huh?

Oh Stopppppp . . . .

Anyone see my two front teeth ? ? ? ?

Somebody stole my umbrella.

Christmas Dinner for the Orphans

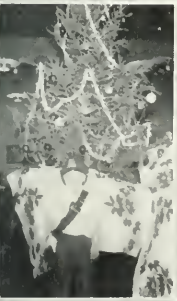

The Chief of Police

Gosh Santa, for me ? ? ? ?

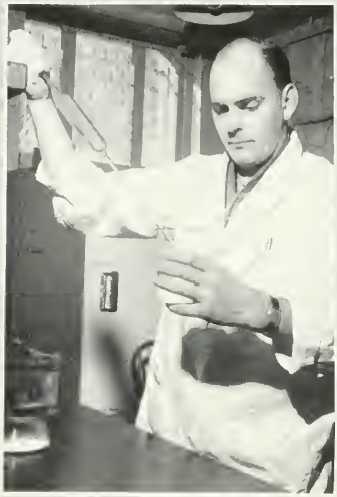

We learn---

LIFE

We eat . . . .

We chat . . . .

We buy---

We play---

AT A.U.

We swim---

The new look in men's dorms

A catered party no less ! !

New dorm—new desk—new chair

—new idea. reading text books!

The big decision! Afternoon classes anyone??

Loved as a student; loved as a Dean . . .

Mary Graydon House Council

LIFE AT A. U.

Mother will never believe this one.

Work Study Girls

They're clapping for her now!

Keep pluggin' ! ! ! !

We may have to draft college professors in the near futur

You can't keep a good man down!

Anything for publicity, huh ! ! ! !

No chocolate icing please ! !

LIFE AT A. E.

It says so right here!

I N M E M

UNIVERSITY AWARDS

Kinsman Achievement Award ..... CARL HEVENER
(Senior who has made the largest contribution to University life over a four year period)

Fletcher Scholar ..... THOMAS MEYER
(Senior recognized for integrity and selflessness in citizenship)

C. C. Glover Scholar ..... ALBERT A. STALONE
(Senior who combines citizenship and business leadership)

Bruce Hughes Award ..... HARL LA PLACE
(Senior outstanding for meritorious service to the University community)

Faculty Women's Club Award ..... MARY ELIZABETH EISENLOHR
(Senior woman who has made outstanding contribution to the life of the University)

American Institute of Chemistry ..... CHARLES F. COYLE
(Excellence in the study of Chemistry)

Washington Personnel Association Award ..... HARRY LEE GRAY
(Senior outstanding in general scholarship, personnel studies and leadership)

Harold B. Wess Award ..... (1) HARRY ROSENTHAL; (2) EDWARD R. GARDNER
(Excellence in the study of business management)

Elizabeth Van Swinderin Scholar ..... JOHN BROUMAS
(Senior recommended by the Art Department for notable professional integrity)

Music Award ..... ELIZABETH BOOS
(Senior recommended by the Music Department for outstanding contribution to the musical life of the university community.)

Pan Hellenic Award ..... PATRICIA HARVILLE
(Sophomore or Junior woman who has done the most to promote good relations among sororities)

PAN HELLENIC - INTERFRATERNITY AWARDS

Outstanding Senior Fraternity Man ..... ALBERT A. STALONE

Outstanding Senior Independent Man ..... THOMAS MEYER

Outstanding Senior Sorority Woman ..... AUDREY RICKETTS

Outstanding Senior Independent Woman ..... ELIZABETH BOOS

O R I A M

COLLEGE COUNCIL MERIT AWARDS

(High Level of Service to the University)

In the field of Publications:

Doug Davis
Pat Shelhamer
Myron Scholnick
Norman Better
John Tullis
Bonnie Aikman
Richard Clifton
Bill Petrini
Larry Betzler
Hal Shupack

In the field of Athletics:

Sonny Morris

In the field of Dramatics:

Lester W. Miller, Jr.
Miriam Smith
Robert O'Connor
Regina Goldberg
Claude Kahn
Will Kreps

In the field of Orientation Activities:

Pat Harville
Margaret Eisenlohr
Sonny Morris
Carl Hevener

In the field of Religious Activities:

Betsy Boos
Bob Barnes
Hal Shupack
Irvyn Glassmyer

In the field of Scholastic Achievement:

Tom Myer
Ginger Porter
Carl Hevener

In the field of Social Activities:

G. Brown Miller
Nancy Chick
Stuart Davis

In the field of Communications:

John Benson
Barbara Swartzbach
Philip Brown
Burton Stephens
George Geesey
Dave Bause

In the field of Student Government:

Al Stalone
Audrey Ricketts
Margaret Eisenlohr
Norman Better

SENIORS

Go confidently in the direction of your dreams! Live the life you've imagined! As you simplify your life, the laws of the universe will be simpler, solitude will not be solitude, poverty will not be poverty, nor weakness, weakness.

—*Thoreau*

First Row:

Bonnie Ellen Aikman . . . Washington, D.C.
B.A. in English

Cyrus A. Ansary . . . . . Washington, D.C.
B.S. in Economics

G. Tilcia Arosemena . . . . . Coele, Panama
B.A. in History

Second Row:

Bruce Baker . . . . . Arlington, Va.
B.S. in Communications

Mary L. Betschler. . . . . Arlington, Va.
B.A. in Music Education

Mary Frances Boak . . . . . Washington, D.C.
B.S. in Public Administration

Third Row:

Robert Franklin Boice . . Washington, D.C.
B.S. in Business Administration

Elizabeth L. Boos . . . . . Washington, D.C.
B.A. in Music

Judith W. Boswell . . . . . Alexandria, Va.
B.A. in Music

Fourth Row:

Janet H. Bowie . . . . . Washington, D.C.
B.S. in Elementary Education

Hazoora Singh Brar . . . . . Punjab, India
B.S. in Economics

Lucile C. Buice . . . . . Washington, D.C.
B.A. in English

Fifth Row:

Edward J. Carlough . . . . . Bethesda, Md.
B.A. in Political Science

Charles Childress . . . . . Arlington, Va.
B.S. in Public Administration

Caroline C. Clarke . . . . . Long Island, N.Y.
B.S. in Business Administration

SENIORS

UNDERGRADUATE DIVISION

First Row:

MARY ELLEN COBLENZ. . . . .Silver Spring, Md.
B.A. in Music

CAROL M. COOPER. . . . . .Annapolis, Md.
B.A. in Spanish

CHARLES A. COYLE. . . . . .Washington, D. C.
B.S. in Chemistry

GEORGE A. CROSBY. . . . . .Mt. Rainier, Md.
B.A. in Political Science

RUTH DAWAFF. . . . . .Baghdad, Iraq
B.S. in Business Administration

Second Row:

NORMAN T. DE GOLYER. . . . . .Arlington, Va.
B.S. in Communications

WILLIAM H. DE LORME. . . .Takoma Park, Md.
B.A. in Art

ORPHA C. DODGE. . . . . .Northumberland, Pa.
B.S. in Nursing Education

FREDERICK W. DRAKE. . . . .Washington, D. C.
B.S. in Communications

REBA LEE EASTERWOOD. . .Washington, D. C.
B.S. in International Relations

First Row:

WALTER L. ECKBRETH ..... Falls Church, Va.
B.A. in Religion and Philosophy

MARCIA DIANE EDDY ..... Arlington, Va.
B.A. in Art

MARGARET EISENLOHR ..... Arlington, Va.
B.A. in Sociology

Second Row:

WILLIAM STRALEY FEAGANS ..... Fairfax, Va.
B.A. in Music Education

JOHN F. FEILER ..... Washington, D.C.
B.S. in International Relations

RUTH C. FERNSTROM ..... Washington, D.C.
B.A. in History

Third Row:

RUFUS B. FINK ..... Kensington, Md.
B.A. in Religion and Philosophy

JEAN MARIE FLETCHER ..... Washington, D.C.
B.S. in Nursing Education

WILLIAM A. FOCHT ..... Washington, D.C.
B.S. in Business Administration

Fourth Row:

BERNARD HENRY FOUQUET . Washington, D.C.
B.S. in Chemistry

SHIRLEY ANN GEOFFREY ..... Falls Church, Va.
B.S. in Business Administration

ORPHEUS A. GRAHAM ..... Washington, D.C.
B.S. in Economics

Fifth Row:

HARRY L. GRAY ..... Washington, D.C.
B.S. in Business Administration

SAMUEL M. GREENHOUSE .. Washington, D.C.
B.S. in Economics

PAUL D. GRIFFIN ..... Washington, D.C.
B.S. in Business Administration

SENIORS

UNDERGRADUATE DIVISION

First Row:

HAROLD T. HEDGES.....Takoma Park, Md.
B.S. in Business Administration

JEAN E. HEIMER.....College Park, Md.
B.S. in Communications

CARL D. HEVENER.....Washington, D. C.
B.A. in Political Science

ERNEST P. HOFF.....Washington, D. C.
B.S. in Business Administration

WILLIE H. HOKANS.....Silver Spring, Md.
B.S. in Public Administration

Second Row:

EUGENE W. HOUSER.....McLean, Va.
B.S. in Business Administration

JOHN D. HUNTER.....Washington, D. C.
B.S. in Economics

JOSEPH JEFFREY.....Falls Church, Va.
B.A. in Philosophy

WILLARD R. JEFFREY, JR.....Falls Church, Va.
B.S. in Communications

CLARENCE W. JOHNSON.....Arlington, Va.
B.S. in Business Administration

First Row:

EDWIN DENTON JOHNSON . . Washington, D.C.
B.A. in Music

LAURA L. KARADBIL . . . . . Washington, D.C.
B.S. in Business Administration

EDWARD F. KELLOGG . . . . . Mt. Rainier, Md.
B.A. in History

Second Row:

DAVID KOGAN . . . . . Washington, D. C.
B.S. in Statistics

NITA RUTH KOPLIN . . . . . Washington, D. C.
B.A. in Education

WILLIAM J. KREBS . . . . . Takoma Park, Md.
B.A. in Business Administration

Third Row:

WALTER LADUSKY . . . . . Washington, D. C.
B.S. in Psychology

HARL ERCELL LA PLACE . . . . . Arlington, Va.
B.A. in Psychology

BERNARD LERNER . . . . . Washington, D. C.
B.S. in Public Administration

Fourth Row:

ANGEL R. LOPEZ . . . . Vega Baja, Puerto Rico
B.A. in Spanish

LUCY PAULINE LYMAN . . . Bangkok, Thailand
B.A. in History

WARREN H. MACDONALD . . . . . Bethesda, Md.
B.S. in Psychology

Fifth Row:

EDWARD MANOUELIAN . . . . . Washington, D. C.
B.S. in Biology

EUGENE JOSEPH MATULLO . . . . . Arlington, Va.
B.S. in Business Administration

JAMES P. MCALEER . . . . . Alexandria, Va.
B.S. in Business Administration

SENIORS

UNDERGRADUATE DIVISION

First Row:

ISSAC MCKEE.....Washington, D. C.
B.S. in Sociology

ROBERT C. MCMURDOCK, JR. Washington, D. C.
B.S. in Chemistry

SUSAN WHEELER MEADE...Washington, D. C.
B.A. in English

MARGARITA METAXATOS....Washington, D. C.
B.A. in Languages

THOMAS HENRY MEYER....Silver Spring, Md.
B.A. in Political Science

Second Row:

URSULA MICHAELS.....Washington, D. C.
B.S. in Economics

G. BROWN MILLER, III....Washington, D. C.
B.S. in Business Administration

MARY VIRGINIA MILLER....Falls Church, Va.
B.S. in Political Science

SAUL PHILLIP MILLER.....Vienna, Va.
B.S. in Business Administration

HARVEY I. MUELLER.....Falls Church, Va.
B.S. in Psychology

First Row:

John D. Murphy.....Washington, D. C.
B.S. in Business Administration

Vilmer Nelson.....Washington, D. C.
B.S. in Business Administration

James E. O'Connor.....Riverdale, Md.
B.S. in Economics

Second Row:

Robert Eugene O'Connor..Alexandria, Va.
B.S. in Communications

Betty Catherine Overall...Alexandria, Va.
B.A. in Psychology

Dermot Michael Owens..Washington, D. C.
B.A. in History

Third Row:

Cameron Forbes Paine....New York, N. Y.
B.A. in Political Science

Peter M. Pine.....Washington, D. C.
B.S. in Business Administration

Norman Plotnick.....Washington, D. C.
B.S. in Communications

Fourth Row:

Charles Henry Poukish..Washington, D. C.
B.A. in Philosophy and Psychology

Martin S. Pratt.....Washington, D. C.
B.S. in Political Science

Benjamin F. Pruitt.....Clinton, Md.
B.S. in Political Science

Fifth Row:

Albert B. Ratcliff.....Washington, D. C.
B.S. in Economics

Alice Rose Remler.....Chevy Chase, Md.
B.A. in Music

Alan Holt Rich.....Washington, D. C.
B.S. in Physics

SENIORS

UNDERGRADUATE DIVISION

First Row:

AUDREY M. RICKETTS.....Takoma Park, Md.
B.A. in Music

BARBARA ANNE ROBERTSON.Falls Church, Va.
B.A. in Psychology

ETHEL C. ROLLINS.....Washington, D. C.
B.S. in Business Administration

DONALD J. ROONEY.....Long Island, N. Y.
B.A. in English

EUGENE I. RUBINSTEIN.....Wildwood, N. J.
B.A. in Biology

Second Row:

MELVIN S. RUFFNER.....Washington, D. C.
B.A. in Sociology

NANCY SUE RYAN.....Washington, D. C.
B.A. in Spanish

WALTER SIMON SCOTT....Washington, D. C.
B.S. in Chemistry

WILLARD H. SCOTT, JR.....Alexandria, Va.
B.A. in Philosophy and Religion

JEAN GEDNEY SELBY.....Arlington, Va.
B.S. in Elementary Education

First Row:

JOSEPH SHAHEEN.....Canton, Ohio
B.A. in Political Science

PATRICIA M. SHELHAMER...Livingston, Mont.
B.S. in International Relations

SUSAN B. SHIELDS.....Hyattsville, Md.
B.S. in Public Administration

Second Row:

JEANNE SHUSTER.....Washington, D. C.
A.A. in Spanish

INA SILVERMAN.....Brooklyn, N. Y.
B.A. in Political Science

JAMES LEE SOLOMON.....Washington, D. C.
B.A. in Modern Languages

Third Row:

ALBERT ALLEN STALLONE, JR....Reading, Pa.
B.S. in Public Administration

OCTABE S. STEVENSON.....Washington, D. C.
B.A. in English

FRADA STRAUSS.....Washington, D. D.
B.A. in Political Science

Fourth Row:

MARY E. TEEL.....Washington, D.C.
B.A. in English

VERNELL C. THOMAS.....Washington, D. C.
B.S. in Business Administration

JOHN CARLTON TREVEY .....Rockville, Md.
B.S. in Business Administration

Fifth Row:

EMERSON M. TUBBS.....Washington, D. C.
B.S. in Bus'ness Administration

ROBERT H. TURNER.....Washington, D. C.
B.S. in Communications

FREDERICK W. ULRRIGHT...Washington, D. C.
B.S. in International Relations

SENIORS

UNDERGRADUATE DIVISION

First Row:

DAVID T. VON SUMPTER....Washington, D. C.
B.A. in Biology

DOROTHY L. WAMBSGANSS..Takoma Park, Md.
B.S. in Business Administration

JOHN A. WELCH.....Arlington, Va.
B.S. in Economics

RALPH DAVID WHITE.....Washington, D. C.
B.A. in Art

SARAH DELORES WHITE....Washington, D. C.
B.S. in Psychology

Second Row:

JAY B. WILKINS, JR.....College Park, Md.
B.S. in Business Administration

VIRGINIA R. WOJTANOWSKI.Washington, D. C.
B.S. in Sociology

ROBERT ROY ZEIDA.....Bethesda, Md.
B.S. in Communications

JEANNE CAROL ZITMORE....Kensington, Md.
B.A. in Music

JAMES ALPHONSUS FLYNN.....Arlington, Va.
B.S. in Political Science

SENIORS

AMERICAN UNIVERSITY

UNDERGRADUATE DIVISION

THOSE NOT PICTURED:

Boonpa Akkaramas
Mohammed A. Al-Yawer
Mary S. Ambrose
Walter Lee Anderson
Mahlon R. Ashford
Richard G. Bartlett
M. Justin Baum
Maude N. Baxter
James Benedict
John Benson
Elizabeth S. Bole
Gerald Thales Bowen
Katherine Anne Brooks
John G. Broumas
Marie Laughlin Callahan
Edythe G. Coleman
John Francis Crosson
Marjorie C. Curtis
Daniel J. A'Ahuto
Frederick Drake
Paul Dargon
Ramona C. P. Davidson
Frank Gamewell Davis
Betty Jane Dille
Hazel C. Dougherty
Mary L. Epling
William H. Evans
Warren Everett
Anna Page Fleming
James Alphonsus Flynn
Buelah Vay Fortune
James Buck Foster
Henry R. Furr
Francis William Fathof, Jr.
Jonah Gitlitz
Lisbon Jack Gober
Janetta Goddard
David B. Gratz
William John Gray
Dorothy J. Green
John Layton Hanson, Jr.
Sung Eun Hong
Andrew B. Hopping
Stewart O. Hovland
Mohamed Hamed Ibrahim
Elaine E. Johnson
Robert D. Kiser
Stephen P. Ktenides
Jacques J. Lafranchise
John Thomas Lane
Ira Hamilton Lipscomb, Jr.
Martin G. Manch
Norris Albert Marshall

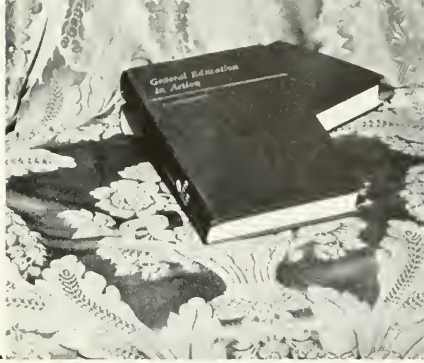

John A. Mattos

Waldene H. Meadows

Karin Melchior

Raghu Nandan Mehta

Marie Mercer

Patricia Ann Middlemas

Herman Miles

Arthur Parquet Miller

Mary Morsbach Miller

James M. Moran

Barbara Jean Myers

Andrew J. Navel

Rolf Robbins Nordlie

Catheryne H. Norwood

Jean Page

William Warren Perry

Karin E. Phillips

Albert H. Pike

Doris M. Riley

William T. Riley

James R. Robinson

Ellyn Lederer Rosen

James E. St. John

Veerabai Sahni

Doris Lee Sampson

Daniel H. Schmidt

Eugene V. Schoonmaker

Herbert G. Shelton

Robert B. Sherwood

Joseph Edward Simon

Frank Elmer Sink

Adeline G. Smith

Doris Steffens Sweeney

David Cummings Thatcher

Dolphin G. Thompson

Roy W. Tidwell

Jay Sterling M. Titus

Dorothy E. Tuttle

Robert Michael Tyo

Barnett K. Walters

Thomas J. Ward

Phyllis Carson Weir

Elaine Wells

William Paul Welsh

George G. Westcott

Richard W. White

Andrew S. Willoughby

Donald S. Woodburn

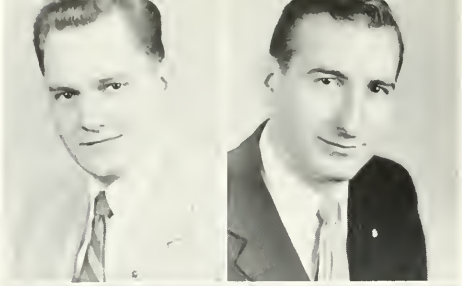

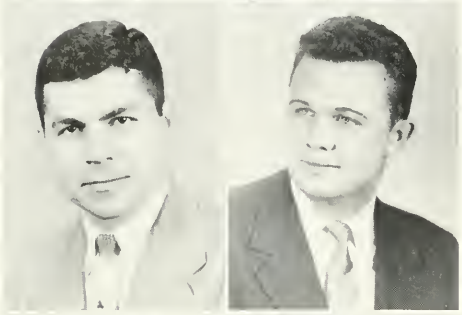

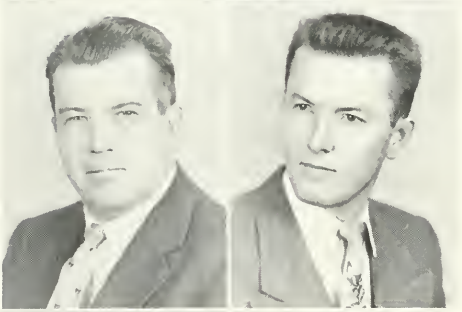

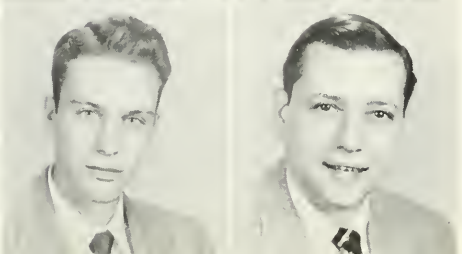

SENIORS

WASHINGTON COLLEGE

First Row:

Owen S. Aspinall, L.L.B. . . . . Washington, D. C

Bobby C. Baker, L.L.B. . . . . Washington, D. C.

Second Row:

John E. Becker, L.L.B. . . . . Silver Spring, Md.

Wayne G. Bromley, L.L.B. . . . . Washington, D. C

Third Row:

Jerome P. Cahill, L.L.B. . . . . Arlington, Va

Joseph H. Campbell, L.L.B. . . . . Arlnigton, Va.

Fourth Row:

Malcolm D. Clarke, Jr., LL.B. . . . . Arlington, Va.

Norman C. Cournoyer, L.L.B. . . . . Frederick, Md.

Fifth Row:

Paul S. Cross, L.L.B. . . . . Washington, D. C.

Robert J. Fehr, L.L.B. . . . . Washington, D. C.

OF LAW

First Row:

Robert P. Finzel, L.L.B. . . . . Washington, D. C.

George Albert Geiser, Jr., L.L.B. . . Washington, D. C.

Second Row:

John F. Goldsum, Jr., L.L.B. . . . . Washington, D. C.

Melvin Hirshman, L.L.B. . . . . Washington, D. C.

Third Row:

Carl Elliott Holmes, L.L.B. . . . . Gaithersburg, Md.

Morris Kaplan, L.L.B. . . . . Washington, D. C.

Fourth Row:

Sebert H. Keiffer, L.L.B. . . . . Washington, D. C.

Otto Robert Kundert, L.L.B. . . . . College Park, Md.

Fifth Row:

John Francis McAuliffe, L.L.B. . . . Chevy Chase, Md.

Harold K. Mackey, L.L.B. . . . . Hyattsville, Md.

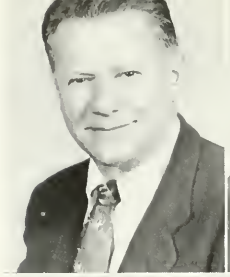

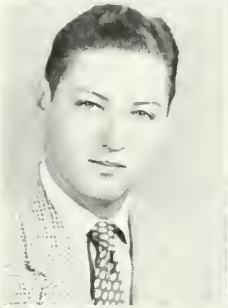

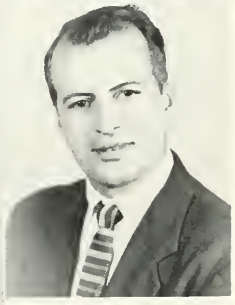

SENIORS

WASHINGTON COLLEGE

First Row:

Leon F. Mesirow, L.L.B. . . . . Washington, D. C.

John H. Moore, L.L.B. . . . . Garrett Park, Md.

Second Row:

Samuel J. Ochipinti, L.L.B. . . . . Washington, D. C.

Calvin R. Sanders, L.L.B. . . . . Kensington, Md.

Third Row:

Solomon G. Sherman, L.L.B. . . . . Washington, D. C.

Bill J. Tennery, L.L.D. . . . . Rockville, Md.

Fourth Row:

Alfred Theo. Thompson, L.L.B. . . . Washington, D. C.

John W. Wolfgang, L.L.B. . . . . Washington, D. C.

Fifth Row:

Mrs. Thelma H. Worrell, L.L.B. . . Washington, D. C.

NOT PICTURED:

Fred W. Bender
Russell L. Bufkins
James George Chakeres
Walter C. Clyde, Jr.
Perry E. Cook
Donald E. Cross
Rosemary E. Daugherty
Donald W. Dooley
Victor LeRoy Edwards
Hugh M. Hutchison
Bruce L. Lamr
Sidney F. Losikoff
William P. McDonald
Ferdinand Mack
Charles R. Mayer
Philip H. Mayer
Frank Q. Nebeker
Richard A. Noble
Emile Paul
Herbert S. Reid, Jr.
Frederick W. Richards
William Wood Robinson
Samuel I. Spector
Hugh G. Stromswold
Stacy L. Williams
Harry L. Wingate
Frank Wurslow, Jr.

STUDENT BAR ASSOCIATION

First Row: James F. Cendoma, recording secretary; Harold K. Mackey, president; James M. Mora, class representative; Edward H. Schwarz, Jr., class representative. Second Row: Jay B. Wilkins, Jr., class representative; Alfred T. Thompson, vice president; Lawrence M. Traylor, secretary-treasurer; Bobby G. Baker, class representative. Not Shown: Robert L. Carroll, night vice president; C. Frank Strickland, class representative; Owen S. Aspinall, class representative.

First Row: James F. Cendoma, managing editor; Billy J. Tennery, book review editor; Harold K. Mackey, editor-in-chief; Melvin Hirshman, editor-in-chief; Alfred T. Thompson, editor-in-chief; Leonard L. Lipschultz, note editor. Second Row: John J. Karcha, Robert B. Hand, George M. Sheppard, Jr., Kenneth Edmunds, military law editor; Emanuel Lipscomb, associate editor; Alex N. Argerakis, James M. Moran, Jeffrey Pettit, index editor. Not Shown: Robert P. Finzel, managing editor.

LAW REVIEW

KAPPA BETA PI

Elizabeth Salisbury, Laura Thayer, dean; Nancy Mary Moore, Ida Mae Thayer, Louise M. Holt, Dorothea M. Klajbor.

First Row: Harold K. Mackey, rush chairman; Sebert H. Keiffer, bailiff; Wayne L. Bromley, vice dean; Bobby G. Baker, dean; Edward H. Schwarz, Jr., exchequer; Malcolm D. Clarke, Jr., tribune; Phillip H. Mayer, rolls. Second Row: John F. Goldsum, Louis T. Williams, James T. Keoney, Floyd C. Bagley, Robert J. Fehr, Alexander L. Wilson, Joseph W. Scoggins, Kenneth Edmunds, ritual. Third Row: McKinley M. Luther, Robert B. Hood, John Rabner, Rufus W. Peckham, Jr., John H. Moore, William T. Claque, Thomas A. Olsen, Lawrence M. Traylor. Fourth Row: George A. Wathen, Joseph H. Campbell, Alfred Thompson, Charles Couperthwaite, George Arceneaux, Jr., Philip P. Leadbetter, James F. Candoma, Jay B. Wilkins, Jr. Not Shown: Norma C. Cournoyer, Jimmy G. Chakeris, Paul S. Cross, Richard H. Everett, Carl E. Holmes, John F. McAuliffe, Charles C. Callaway, Robert L. Carroll, Owen S. Aspinall, Fred W. Bender, Jerome P. Cahill, Richard A. Noble, John W. Wolfgang, Eugene A. Higgins, Robert S. Stahlman, Charles W. Overton, David C. Pendleton, John Mitchell, Perry E. Cook, Joseph G. Kennelly, C. Frank Strickland, Frank W. Wurzlow.

DELTA THETA PHI

SIGMA NU PHI

Front Row: Samuel T. Occhipinti, sergeant-at-arms; George A. Geiser, Jr., first vice chancellor; Calvin R. Sanders, second vice chancellor; William T. Tennery, chancellor; Melvin Hirschman, master of the rolls; James Moran, David Innis. Second Row: James K. Matoon, Fred Nabhan, Solomon G. Sherman, Elmer Holst, Sidney Losikoff, Newton F. Butts, Alex Argerakis, Otto Kundert, Leonard L. Lipschitz, John Karcha. Not Shown: Sam Spector, chancellor of the exchequer; Stacy Williams, sergeant-at-arms; Leon Mesirow, James Freeman, George P. Riggs, Julius Poms, William I. Sherwood, Henry Furr, Tommie Ovdley.

Where We Meet and Eat . . . At

FRIENDSHIP

RESTAURANT

We Specialize in

STEAKS — CHOPS

MIXED DRINKS — SANDWICHES

"Thank You for Patronizing Us"

Fuel Oil

Coal

24 hr. Radio-Dispatched Oil Burner Service

Oil Burners

Home Insulation

Air Conditioning & Service

Chain-Link Fencing

Building Materials

GRIFFITH-CONSUMERS

1413 NEW YORK AVE., N.W. • ME 8-4840

COMPLIMENTS

OF THE

WOMAN'S GUILD

OF THE

AMERICAN UNIVERSITY

Ollie Atkins

The Riggs National Bank as seen from the White House

Washington Portrait

. . . Magnolias bedeck the grounds of the White House

COMPLETE BANKING
AND TRUST SERVICE
RESOURCES OVER $400,000,000

The
RIGGS
NATIONAL BANK
of WASHINGTON, D. C.
FOUNDED 1836

LARGEST FINANCIAL INSTITUTION IN THE NATION'S CAPITAL
Member Federal Deposit Insurance Corporation • Member Federal Reserve System

KOLB ELECTRIC

RELIABLE ELECTRICAL SERVICE
SINCE 1925

WALTER G. KOLB
Ad 4-1422

GEORGETOWN

"Washington's Only Repertory Cinema"

1351 Wisconsin Avenue, N.W.

ADams 4-8100

Finest Films from the Studios of the World

1 HOUR DRY CLEANING
Established 1933

Rhode Island Cleaners

"Finest In Dry Cleaning"
FREE CALL & DELIVERY
EMerson 3-4652
4235 Wisconsin Ave., N.W.
(One Block North of Van Ness St., N.W.)

MEMBER - NATIONAL INSTITUTE OF DRY CLEANING

Phone EM. 2-6209

MAGGIE'S RESTAURANT

Complete Carry Out Service - Pizza Pies

Hours: 7 A.M. - 10 P.M. Daily
Sunday 9 A.M. - 8 P.M.

4239 Wisconsin Ave., N.W. Washington, D.C.

McLEAN DRUGS

FORMERLY MORGAN BROS.

4231 Wisconsin Avenue, Corner Veazey Street, N.W.

Phone: WO. 6-6424 Washington, D.C.

TURNER STUDIO

Aucola Portrait Photographer

108 North Washington Street
ALEXANDRIA, VIRGINIA

KIng 9-3058 KIng 9-3059

Johnson's Flower Center

The Place To Go For . . .

CUT FLOWERS—CORSAGES—ARRANGEMENTS

4200 Wisconsin Avenue, N.W. Telephone: WOodley 6-9650

AIR CONDITIONED

EMerson 2-8307

At Wisconsin Ave. & Macomb St.
3238 Wisc. Ave., N.W.

Free Parking

Entertainment Nightly

QUALITY DRY CLEANING

At Reasonable Cost
In Our Modern, Well-Equipped Dry Cleaning Plant

HUdson 3-8100

GEORGETOWN SHOP

OF FINE CLEANING

1242-44 36th Street, N.W.
COMPLETE PICK-UP AND DELIVERY

THE NATIONAL METROPOLITAN BANK OF WASHINGTON

1814 - One Hundred Forty-one Years of Service - 1955

C. F. JACOBSEN, President

49TH STREET BRANCH
49th and Fordham Road, N.W.
(Serving American University Park Area)

Main Office
FIFTEENTH STREET
Opposite U. S. Treasury

O Street Branch
FIRST AND O STREET, N.E.

Drive-in Windows and Ample Parking Space at Both Branches

Main Office Customers May Park in 1416 F Street Parking Center

Member Federal Deposit Insurance Corporation

HOT
PIZZA
PIES

DEVONSHIRE GRILL

HOME MADE
ITALIAN
SPAGHETTI

4243 Wisconsin Ave.

STEAKS DELICIOUS HAMBURGERS CHOPS

CONKLYN'S FLORIST

Flowers For All Occasions

2046 Wilson Boulevard
ARLINGTON, VIRGINIA
JAckson 7-6916

Complete Photo Supply
Headquarters

BAKER'S PHOTO SUPPLY

4611 Wisconsin Avenue, N.W.
EMerson 2-9100

PAPERING
DECORATING

PAINTING
HOUSE REPAIRS

Jaffe
NEW YORK DECORATING CO.

911 13TH STREET, N.W.

Washington, D.C.

General Construction

Telephone
MEtropolitan 8-2460

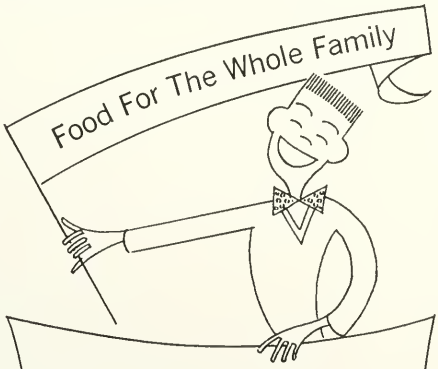

Wherever You Are, You're Never Far From A

Hot Shoppes

Drive-In Restaurants

HAMM'S SERVICE

4130 Wisconsin Ave., N.W. at Van Ness

WO. 6-9590

Nous les faisons rouler

Complete Automotive Service

Your College Drug Store

Wesley Heights Pharmacy, Inc.

45th Street Near Nebraska Avenue, N.W.

WOodley 6-6200

LOU D. KELLER
Res. OLiver 4-4443

OFFICE
LOckwood 4-6201

LAWRENCE W. ACKER
Res. LOckwood 5-8630

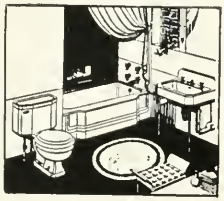

LOU D. KELLER, INC.

PLUMBING AND HEATING

3740 Howard Avenue
KENSINGTON, MARYLAND

The Shade Shop

and AFFILIATED PRODUCTS

52 Years Serving the Homeowner and Builder

2214-16 M STREET, N.W.

(Formerly 830 13th St., N.W.)

We Cover All Suburban Areas

DEVONSHIRE VALET

4234 Wisconsin Ave., N.W.

Phone WO. 2700

WASHINGTON, D.C.

Capitol

OFFICE SUPPLY COMPANY

DISTINCTIVE OFFICE FURNITURE

A Complete Line of Office Furniture on Display
Completely Furnished Offices on a Rental Basis

NAtional 8-7824

1621 L. Street, N.W.

For Over FIFTY Years
the favorite florist of thousands of discriminating Washingtonians and visitors in the Nation's Capital

Blackistone Inc
Florists

49th & Mass. Ave., N.W. EM. 3-1606

Convenient A.U. Branch Shop:

1407 "H" St., N.W. DI. 6-1300

HAVING A PARTY?

Consult Us For . . .

Fraternal or Organizational Parties and Dances

FOGAN'S

2317 Calvert Street, N.W.

NOrth 7-4779

Opposite Shoreham Hotel

Dancing Friday, Saturday, and Sunday

MYERS & QUIGG, INC.

PAVING CONTRACTORS

CHARLES H. QUIGG
President

Office and Plant
91- O STREET, S.E.
Washington 3, D.C.
LI. 4-2403

PAUL G. MYERS
Vice-President

ASPHALT AND CONCRETE PAVEMENTS

BLACK TOP ROADWAYS

SIDEWALKS

Friendly Atmosphere
BROTHER SAM'S

PEACOCK RESTAURANT

2340 Wisconsin Ave.
GOOD STEAKS — FRIED CHICKEN
PIZZAS — MIXED DRINKS
WO 69884 EM 25385

WILLIAM MANDIS CO.

WHOLESALE FRUITS &
VEGETABLES

1227-1229 Maine Ave., S.W.
MEtropolitan 8-4455

STANDARD FLOORS, INC.

13th at Eye Street, N.W.
DI. 7-0488

Linoleum — Asphalt Tile — Rubber Tile
Acoustical Tile
Commercial — Institutional — Residential

SHAYNE SANI-TRASH SYSTEM

Operated by
SHAYNE BROS., INC.

1341 Half Street, S.E.
LIncoln 3-5800
PHILIP E. SHAYNE

THE
GILBERT PAINT CO.

3056 M Street, N.W.
WASHINGTON 7, D.C.
DEcatur 2-2000-
2-2002

COLUMBIA
HOTEL SUPPLY CO.

514 12th Street, S.W.
Purveyors
FRESH MEATS — POULTRY — PROVISIONS
Hotels — Restaurants — Institutions
DIstrict 7-1583 — 7-1584 — 7-1585

THIS BOOK DESIGNED · PRINTED · BOUND

BY

BENSON PRINTING COMPANY

NASHVILLE, TENNESSEE

DIRECTORY

Adams, Nancy, 2203 Foxhall Road, Washington, D. C., KE. 7-1516
Alcorn, Raymond, 9336 Columbia Blvd., Silver Spring, Md., JU. 5-8321
Alexander, Shirley, 4405 Wisconsin Ave., N.W., Wash. 16, D. C., EM. 2-3283
Alford, William, 5809 Meadowlark Lane, Bethesda 14, Md., OL. 6-7441
Alley, Richard, 814 South 26th Street, Arlington, Va., OT. 4-7293
Amundson, Clarence, 1834 A Street, S.E., Washington 3, D. C., LI. 7-8896
Anselmo, Robert, 5611 16th Street, N.W., Washington, D. C., RA. 3-5111
Apistolas, James, 821 East 9th Street, Brooklyn 30, New York, GE. 13462
Apostolakos, John, 2016 Cascade Road, Silver Spring, Md., LO. 5-0477
Aoiuckle, John, 3618 Albemarle Street, N.W., Washington, D. C., WO. 6-4498
Abehart, Thomas, 5231 Western Avenue, N.W., Washington 15, D. C., EM. 2-2614
Armaghanian, Gloria, 100-43 75th Avenue, Forest Hills, 75, New York, BO. 85950
Armstrong, Trelor, 8 Sullivan Avenue, Constant Spring, Jamaica, B. W. I., 6-67572
Artis, Rebecca, 3043 Oliver Street, N.W., Washington, D. C., EM. 3-2908
Asher, Nancy, 610 West End Avenue, New York, N. Y., Trafalgar 37933
Aspiotis, Nicholas, 1008 South Dale Street, Arlington, Va., OT. 4-8565
Austin, Joan, 2616 South Kent Street, Arlington 2, Va., OT. 4-7081
Awin, Edgar, 1810 N Street, N.W., Washington, D. C.

Bailey, Charles, 5405 Carolina Place, Washington, D. C., EM. 3-2139
Baker, Edna, 3109 11th Street, N.W., Washington 10, D. C., AD. 4-0609
Baker, Lawrence, 2002 5th Street, South, Arlington, Va., JA. 2-2859
Balas, Barbara, 10208 Bieber Place, Silver Spring, Md., JR. 9-5881
Balcom, Roger, 4720 44th Street, N.W., Washington 16, D. C., EM. 3-3420
Bannister, Francine, 615 F Street, N.W., Washington, D. C., DI 7-5726
Barnard, Anne, 23 Haven Avenue, New York City, TO 7-0399
Barnes, Robert, 429 North Park Drive, Arlington, Va., JA. 2-8381
Barrett, Marilyn, 2627 N. Roosevelt Street,, Arlington, Va. JE. 2-0746
Bartlett, Richard, 8714 Gilbert Place, Takoma Park, Md., JU. 8-9022
Barwick, Beverly, 112 Winchester Way, Falls Church, Va., JE. 4-6908
Batchelor, Nancy, 10 Waugh Avenue, Glyndon, Md., Reis. 288R
Batchelor, William, Box 51-N, RFD 1, Springfield, Va., KI. 8-3492
Bause, David, 42 East Philadelphia Ave., Boyertown, Penna., 78646
Bell, Beverly, 115 Highland Lane, Delray Beach, Florida, 5957
Bell, Elizabeth, 605 Delaware Avenue, Urbana, Illinois, 7-5192
Bell, Robert, 5512 2nd Street, N.W., Washington 11, D. C., RA. 3-4829
Bellak, Richard, 62-20 Asquith Cresc., Rego Park, L. I. 74, N. Y., TW. 6-2622
Belle, Sheila, 2900 Alden Road, Baltimore 14, Md., NO. 5-8368
Bemelmans, Barbara, 39 West 67th Street, New York City, TR. 7-9278
Benner, Ralph, 4614 Verplanck Place, N.W., Washington, D. C. KE. 7-1835
Berkley, Gerald, 8208 Nolte Street, Silver Spring, Md., JU. 7-7911
Berlin, Steve, 1636 Fort Dupont Street, S.E., Washington 20, D. C., LU. 2-7894
Better, Norman, 202 Bunker Hill Road, N.E., Washington 18, D. C., LA. 6-3353
Betzler, Lawrence, 2408 Arlington Blvd., Arlington, Va., JA. 7-2145
Bingham, Marietta, 5910 Ryland Drive, Bethesda 14, Md., OL. 4-3291
Blake, Patricia, 1825 New Hampshire Avenue,, Washington, D. C., NO. 7-6282
Blaut, Ruth, 939 8th Avenue, New York City
Bloch, Jacqueline, 1215 Neilson Ave., Far Rockaway 91, New York, FA. 7-1333
Blume, Walter, 115-43 227th Street, Cambria Heights 11, N. Y., LA. 5-7024
Blunck, Alicia, 2710 Newtown Avenue, Long Island City 2, N. Y., RA. 8-4683
Bockman, Peter, 4 Winslow Place, Scarsdale, New York, SC. 3-7937
Bole, Margaret, 303 S.E. Baublits Drive, Warrington Br., Pensacola, Fla., HE. 2-4866
Bolonzi, Marie, 328 Oliver Street, North Tonawanda, N. Y., JA. 3970
Boniger, William, 303 Forest Drive, Erie, Penn., 3-6770
Bono, Peter, 113 Second Avenue, Frankfort, N. Y., 1463-M
Booker, George, 1254 Hamlin Street, N.E., Washington, D. C., LA. 66320
Boos, Elizabeth, 1616 Crittenden Street, N.E., Washington 17, D. C., LA. 6-2220
Boswell, Judith, 7 Cedar Street, Alexandria, Va., KI. 9-1228
Boucher, Judith, 1002 S. Mansion Drive, Silver Spring, Md., JU. 9-5415
Boward, Rosalie, 953 View Street, Hagerstown, Md., 936-J
Bowie, Janet, 1801 Connecticut Avenue, Washington, D. C., EM. 3-2199
Bradford, Rosalyn, 3604 South 4th Street, Arlington 4, Va., JA. 7-2275
Bradley, Malcolm, 1404 Pioneer Drive, Bakersfield, Calif., EM. 6-7310
Briggs, Robert, 5503 28th Avenue, S.E., Washington 21, D. C., LO. 7-3185
Bright, Robert, 116 West Magnolia Avenue, Wildwood, N. J., 23506
Brodt, Doris, 3913 N. Chesterbrook Road, Arlington 7, Va., KE. 6-8484
Broumas, John, 4415 35th Street, N.W., Washington, D. C., WO. 6-0137
Brown, Dorothy, 5863 2nd Street, South Arlington, Va., JA. 8-7869
Brown, Jed., 1585 Odell Street, Bronx 62, New York, TY. 2-2785
Brown, Philip, P. O. Box 185, Annapolis, Md., CO. 3-2104
Bryan, Belton, 4857 North 29th Street, Arlington, Va., KE. 6-9558
Bryant, Waveney, 1300 Harvard, N.W., Washington, D. C., DU. 7-8809
Bryk, Oliver, 2801 Quebec Street, N.W., Washington, D. C., EM. 2-8783
Buitrago, Luis, 632 Faraday Place, N.E., Washington, D. C., LA. 6-5814
Bunting, Robert, 4539 43rd Place, N.W., Washington 16, D. C., EM. 2-2183
Burger, Wade, 4309 Van Ness Street, N.W., Washington, D. C., EM. 3-6253
Burke, Joyce, 201 Hume Avenue, Alexandria, Va., OV. 3-3546
Butcher, Marshall, 4201 Richmond Highway, Alexandria, Va.
Butler, Richard, 1437 U Street, S.E., Washington 20, D. C., LU. 1-1888

Cahn, Norma, 3701 Massachusetts Avenue, N.W., Washington, D. C., KE. 7-0313
Cain, Jack, 65 West 6th Avenue, South Williamsport, Penna., 3-2588
Callahan, Marie, 1416 Woodbine Street, Alexandria, Va., KI. 8-5035
Cammack, Noreen, 1128 Sumner Road, S.E., Washington 20, D. C., JO. 1-0771
Cannon, Joseph, 2122 36th Place, S.E., Washington, D. C.
Carlough, Edward, 6628 Hillandale Road, Chevy Chase, Md., OL. 6-5688
Carter, Joseph, 228 Tennessee Avenue, N.E., Washington 2, D. C., LI. 7-8142
Carter, Wherwood, 722 Green Street, Williamsport, Penna., 3-5200
Casco, Jose, Ave. Jerez, Tegucigalpa, D. C., Honduras, C. A., 1190
Cerny, Milton, 2830 Maple Avenue, Berwyn, Illinois, GL. 4-1603
Chamblin, Jay, 1429 20th Road North, Arlington 7, Va., JA. 8-4575
Chappelear, Edwin, 1959 Rosemary Hills Drive, Silver Spring, Md., JR. 3-1025
Chasman, Michael, 341 Sanford Avenue, Hillside, New Jersey, EL. 2-3828
Chatil, Moufaac, 1825 R Street, N.W., Washington, D. C., NO. 7-6963
Chenault, Roger, 25 Barry Road, Scarsdale, New York, SC. 3-8245
Chesser, William, 4704 Davenport Street, N.W., Washington, D. C., KE. 7-1536
Chick, Nancy, 364 South Harrison Street, Arlington, Va., JA. 8-0390
Chin, Edmond, 1412 Montague Street, N.W., Washington 11, D. C.
Chin, Elizabeth, 2032 Eye Street, N.W., Washington, D. C., RE. 7-0490
Christopherson, Claudia, 892 North Kentucky Street, Arlington, Va., JA. 7-3313
Chung, John, J-4 Ave. Republice, Macau
Church, Margaret, Bronson Drive, Bethesda 14, Md., OL. 4-7650
Claggett, Paul, 4523 Iowa Avenue, N.W., Washington, D. C., RA. 6-2062
Clark, William, 5028 Fulton Street, N.W., Washington, D. C., EM. 2-9647
Clarke, Caroline, South Howell Ave., Centereach, Long Island, N. Y., Selden 2-3715
Clements, Gerald, 6305 7th Street, N.W., Washington 11, D. C., RA. 3-3422
Clifton, Richard, 1016 16th Street, N.W., Washington, D. C., DI. 7-7019
Cloaver, Heather, 1121 20th Street, N.W., Washington 6, D. C., HU. 3-3523
Cobb, Charles, 312 Missouri Avenue, N.W., Washington, D. C., RA. 3-5642
Coblentz, Mary Ellen, Bfd. 1, Atwood Road, Silver Spring, Md., LO. 5-2824
Cofer, Anita, 1806 C Street, N.E., Washington 2, D. C., LI. 4-8505
Colcord, Timothy, 5759 13th Street, N.W., Washington 4, D. C., TU. 2-2513
Cole, Edward, 135-37 78th Road, Flushing 67, New York.
Cole, Patricia, 2613 Arvin Street, Wheaton Hills, Silver Spring, Md., LO. 5-1082
Collins, Barbara, 2302 Lee Highway, Arlington 1, Va., Apt. 1, JA. 5-1857
Collins, Joseph, 356 South Winebiddle, Pittsburgh 24, Penna.
Comito, Joel, 8201 Bay Parkway, Brooklyn 14, New York, BE. 2-8119
Contezac, Michel, 2723 South Walter Reed Drive, Arlington, Va., KI 8-5471
Cooke, Walter, 3204 Park Place, N.W., Washington, D. C. TA. 9-2915
Cooper, Carol, St. Margarets, Rt. 2, Annapolis, Maryland, CO. 3-7534
Cotten, Benjamin, 412 4th Street, N.E., Washington 3, D. C., LI. 1-3241
Coury, Joan, 3318 South Dakota Avenue, N.E., Washington 18, D. C., DE. 2-1686
Creed, Adrienne, 210 Peabody Street, N.E., Washington 11, D. C., TA. 9-7755
Crowell, Gregory, 7204 Connecticut Ave., Chevy Chase 15, Md., OL. 2-1132
Crowley, Robert, 8305 46 University Lane, Silver Spring, Md., HE. 1-4682
Crown, Ronald, 6802 C Street, Seat Pleasant, Maryland, RE. 6-6304
Cutler, Dorothy, 8711 Gilbert Place, Takoma Park, Md., JU. 9-0914

Damelio, Michael, Roper Hall, American University
Damewood, Sandra, 5130 New Hampshire Avenue, N.W., Washington 11, D. C., RA. 6-2380
Damon, Gordon, 34 Ridge Road East Williston, Long Island, N. Y., PI. 6-2215
Daniel, Howard, 4351 Alton Place, N.W., Washington 16, D. C., EM. 2-8486
Daniel, Robert, 111 West Juniper Avenue, Wildwood, N. J., 2-7445
Davis, Anna, 2618 Evarts Street, N. E., LA. 6-2981
Davis, Douglas, 3871 Porter Street, N.W., Washington 16, D. C., EM. 2-3179
Davis, Louie, 1931 16th Street, N.W., Washington, D. C., AD. 4-6833
Davis, Norman, 4915 Chevy Chase Blvd., Chevy Chase 15, Md., OL. 2-4013
Davis, Stuart, 8304 Maywood Avenue., Silver Spring, Md., JU. 7-6661
Davis, Ward, Rocky Point Road, Old Greenwich, Connecticut, 7-2852
Dawaff, Ruth, Athamia, Baghdad, Iraq
Dawson, John, 22 Wall Street, Rockville, Maryland, Poplar 2-2432
Day, Basil, Monrovia, Maryand, Mount Airy 291-W-2
Day, William, 2314 North Kenmore Street, Arlington, Va., JA. 2-0610
Deese, Clara, 2220 Quincy Street, N.E., Washington, D. C., CO. 5-8904
Delorme, William, 1024 East West Highway, Takoma Park, Md., JR. 8-2137
Deutsch, Edwin, 144-05 85th Avenue, Jamaica, N. Y., RE. 9-6316
Dicenzo, Virgil, 309 South Wayne Street, Arlington, Va., JA. 4-1480
Ditamore, Elizabeth, 205 South Pershing Drive, Arlington 4, Va., JA. 8-7571
Dobben, Jerry, 1504 44th Street, N.W., Washington, D. C., EM. 3-1504
Dobrin, Alvin, 1371 Peabody Street, N.W., Washington 11, D. C., RA. 6-3987
Donovan, Jeremiah, 819 Marshall Lane, Alexandria, Va., TE. 6-2187
Dorf, Martha, 5303 Georgia Avenue, N.W., Washington 11, D. C., RA. 6-0049
Dostert, Pierre, 3314 Quesada Street, N.W., Washington 15, D. C., EM. 2-0694
Drake, Frederick, 1100 12th Street, N.W., Washington 5, D. C., ME. 8-7542
Duke, Margaret, 807 Crescent Drive, Alexandria, Va., TE. 6-5097
Durloo, Leslie, RFD 5, Box 317, Vienna, Virginia, DU. 5-9549
Dvorak, Mary Ann, 2506 South 2nd Street, Arlington 4, Va., JA. 7-3907
Dyer, James, 1448 Washington Avenue, Alexandria, Va.
Dyson, Richard, Charlotte Hall, Maryland

Earman, Dennis, 519 Greenwich Street, Falls Church, Va., JE. 2-1434
Eckbreth, Walter, 616 Laura Drive, Falls Church, Va., JE. 2-1620
Eckhardt, David, 2213 Washington Avenue, Silver Spring, Md., JU. 9-3026

DIRECTORY

Eddy, Marcia, 1813 South 28th Street, Arlington, Va., TE. 6-9097
Eggeling, Paul, 3017 Lake Avenue, Cheverly, Maryland, WA. 7-9445
Eisenlohr, Margaret, 626 North Jackson Street, Arlington, Va., JA. 7-4077
Elliott, Margo., 3118 8th Street North, Arlington, Va., JA. 2-6498
Ellis, Dale, 603 Madison Street, Valparaiso, Indiana, 2-9991
Entriken, Daniel, 6628 Altomont Avenue, Baltimore 28, Md., RI. 7-7520
Erdahl, Donna, 7072 Wyndale Street, N.W., Washington 15, D. C., WO. 6-1819
Estes, Thomas, 6107 32nd Street, N.W., Washington, D. C., WO. 6-8750
Evers, Dora, 1825 R Street, N.W., Washington, D. C.
Exelbert, Jack, 1708 64th Street, Brooklyn 4, N. Y. BE. 6-6998

Fairbairn, Harry, 100 South Sacramento Avenue, Ventnor, N. J., 2-1684
Feagans, William, Fairfax, Virginia, Cr. 3-2616
Fein, Lenore, 2601 Woodley Place, N.W., Washington, D. C., AD. 2-3778
Feissner, 522 Crittenden Street, Washington, D. C., RA. 6-2997
Fennell, William, 2650 39th Street, N.W., Washington, D. C., WO. 6-8894
Fink, Marianell, 3513 Minitz Road, Kensington, Maryland, LO. 5-1981
Fisher, Thomas, 3118 16th Street, N.W., Washington, D. C., HO. 2-0495
Fleischer, Manfred, 96-32 Linden Blvd., Ozone Park 17, N. Y., VI. 3-6251
Fleischman, Jane, 3533 Everett Street, N.W., Washington, D. C., EM. 2-1577
Fletcher, William, 4015 Westmoreland Street, Falls Church, Va., JE. 3-8535
Flolo, Russell, 7155 Vandeman Street, Houston, Texas, WE. 1183
Focan, Robert, 2401 Calvert Street, Washington 8, D. C., NO. 7-3136
Foote, Richard, 40 Independence Ave., S.W., Washington 24, D. C., St. 3-5582
Fortune, Beulah, 624 Keefer Place, N.W., Washington, D. C., EX. 3-2420
Foster, James, 3479 South Utah Street, Arlington, Va., TE. 6-7741
Fouquet, Bernard, 1832 Biltmore Street, N.W., Washington, D. C., HU. 3-3531
Fowler, Margot, 1346 Madison Street, N.W., Washington 11, D. C., RA. 6-0668
Fox, Pat, 2814 30th Street, N.E., Washington 18, D. C., LA. 6-3054
Francis, Lee, 109 Lucas Lane, Bethesda, Maryland, OL. 4-1770
Freeman, Edward, 5315 Manchester Drive, Washington, D. C., CO. 5-8283
French, Mary, 1914 North Johnson Street, Arlington 7, Va., JA. 8-2888
Friend, Peter, 5222 Baltimore Avenue, Washington 16, D. C., OL. 4-3984
Fuller, Ben, 1321 Rhode Island Avenue,, N.W., Washington, D. C., HE. 4-3722
Fuller, Jane, 157 Spring Street, Brockton 40, Massachusetts, 7372

Galo, Lia, 4001 Van Ness Street, N.W., Washington 16, D. C., EM. 3-6475
Garcia, Rudolph, 1224 M Street, N.W., Washington, D. C.
Gardner, Edward, Phi Sigma Kappa, American University, Washington, D. C.
Garland, Lowell, 3810 Florence Drive, Alexandria, Va., OL. 3-5852
Geier, Carrie, RFD 3, Box 260, McLean, Virginia, KE. 8-5413
Geoffroy, Shirley, 208 Winchester Way, Falls Church, Va., JE. 4-4195
Gerachis, Nicholas, 3121 Wisconsin Avenue, N.W., Washington, D. C., WO. 6-3806
Gimenez, Jose, Carrera 18 Quinta Rocio entre calles 40-41 Barquesemito, Venezuela, 2571
Ginsburg, Robert, 4409 Brandywine Street, N.W., Washington, D. C., WO. 6-8279
Glammeyer, Roy, 2032 O Street, N.W., Washington 6, D. C.
Glassmyer, Irvin, 4739 North 16th Street, Arlington 5, Va., JA. 2-3402
Glidden, Catherine, 1901 Somerset Road, Riverdale, Md., WA. 7-0669
Godfrey, George, 3939 Pennsylvania Avenue, S.E., Washington 20, D. C., LI. 1-3237
Goldberg, Regina, 3414 Powhatan Avenue, Baltimore 16, Md., LI. 2-8179
Goldburg, Linda, 2701 Park Avenue, Richmond, Virginia, 4-2194
Golden, Jed, Viola Road, Suffern, New York, Suffern 5-1793
Goldenberg, Joanne, 160 Riverside Drive, New York City, TR. 7-0797
Goldman, Joan, 2510 41st Street, N.W., Washington 7, D. C., EM. 3-0935
Goodman, Fred, 71-36 110th Street, Forest Hills, N. Y., LI. 4-0586
Goodstein, Harvey, 233 Belleview Terrace, Hillside, N. J., WA. 6-1271
Gordon, Milton, 1404 Crittenden Street, N.W., Washington, D. C., TA. 9-1203
Goreham, Frederic, 3211 Pleasant, Des Moines 12, Iowa, 7-2530
Graham, Orpheus, 4616 Massachusetts Avenue, N.W., Washington, D. C., WO. 6-0655
Gralton, Marion, 1409 Russell Road, Alexandria, Va., TE. 6-1189
Gray, William, 29 Bonherm Street, Albany 4, New York, 30039
Gray, Willis, 4120 Illinois Avenue, N.W., Washington, D. C., RA. 6-1603
Grayson, Raymond, 2317 20th Street, N.W., Washington, D. C., DE. 7-2221
Gredone, Alfonso, 219 East Spencer Avenue, Wildwood, N. J. 23134
Gredone, Claire, 219 East Spencer Avenue, Wildwood, N. J., 23134
Green, Janice, 1820 California Street, N.W., Washington 5, D. C., AD. 2-06 6
Griffin, Paul, 1414 Upshur Street, N.W., Washington, D. C., RA. 6-8857
Griffin, Robert, 1902 North Rhodes Street, Arlington, Va., JA. 5-3325
Grimas, Angel, St. 44, No. 11, Panama, Rep. de Panama, 3-0922
Guime, Genarina, Canazas, Veraguas, Rep. de Panama
Gullo, Liborio, 53-23 194th Street, Flushing 65, N. Y., FL. 7-9244
Gunther, Leo, 1912 G Street, N.W., Washington, D. C., ME. 8-1565
Guy, Joseph, Clements, Maryland, GReenwood 5-6826
Gyalbard, Joy, 250 East 178th Street, Bronx 51, N. Y., TV. 2-3568

Hall, Mary Belle, 5900 31st Place, N.W., Washington, D. C., EM. 2-1191
Hamilton, William, 1600 Barnaby Terrace, S.E., Washington, D. C., JA. 2-8679
Hampton, Maury, 656 Chaplin Street, S.E., Washington, D. C., LU. 2-9053
Hanes, Betty, Herndon, Virginia, 151
Hanson, John, 4657 Dittmar Road, Arlington, Virginia, KE. 8-4685
Hart, Henry 2223 H. Street N.W. Washington D. C. RE. 7-6225
Harville, Patricia, 703 Atlantic Street, S.E., Washington 20, D. C., JO. 2-3331
Haworth, Neil, 1651 Lamont Street, N.W., Washington 10, D. C., AD. 4-4836
Heishman, Henry, 1907 Wisconsin Avenue, N.W., Washington, D. C., EM. 2-1062
Hettenbach, Philip, 101 Central Avenue, Wildwood, N. J.
Heller, Michael, Dickerson, Maryland, Poolesville 3651
Henderson, James, 5407 First Street, N.W., Washington, D. C., TA. 9-0725
Hevener, Carl, 6609 5th Street, N.W., Washington 12, D. C., RA. 3-6175
Hewitt, Harvey, 210 East Greenway Blvd., Falls Church, Va., JE. 2-2473
Hickman, Barbara, 5500 South 6th Street, Arlington, Virginia, JA. 2-7938
Hicks, Herbert, Rt. 3, Box 392, Fairfax, Virginia, JE. 4-4427
Higgins, Montgomery, 2914 45th Street, N.W., Washington, D. C., EM. 3-3135
Hill, Edward, 716 15th Street, S.E., Washington, D. C., LI. 7-3479
Hitchcock, John, Rt. 2, Rockville, Maryland, PO. 2-3324
Hoffman, Alan, 69 McCormack Road, Slingerlands, New York, 9-1727
Holden, Carol, 5102 Wessling Lane, Bethesda 14, Maryland, OL. 6-7964
Hollander, Jean, 3215 35th Street, N.W., Washington 16, D. C., EM. 3-4789
Holley, Emile, 148 Cleverland Avenue, Hartford 5, Connecticut, JA. 5-5917
Holm, Phyllis, 937 North Edgewood Street, Arlington 1, Va., JA. 7-2018
Hopper, Wilbert, 3811 Gramrey Street, Washington 16, D. C., WO. 6-8476
Horn, Richard, 412 Hawthorne Avenue, Williamsport, Penna., 7705
Houser, Eugene, Box 205, McLean, Virginia, EL. 6-4318
Howe, Martha, 5620 Nevada Avenue, N.W., Washington 15, D. C., EM. 2-5620
Hoyer, George, 4701 Bradley Blvd., Chevy Chase, Md., OL. 6-5219
Hulbert, Richard, 3000 Dent Place, N.W., Washington 7, D. C., AD. 2-2947
Huminik, JoAnn, 829 Xenia Street, S.E., Washington 20, D. C., JO. 2-8244
Hungerford, Thomas, 827 Melrose Avenue, Kenilworth, Illinois, KEN. 5543
Hunt, Lee, 4509 South 34th Street, Arlington, Va., KI. 9-1245

Innes, Elaine, 78 High Street, Thomaston, Connecticut, AT. 3-4662
Italiano, Phyllis, 2402 St. Raymond Avenue, New York 61, N. Y., TA. 3-0591
Itzkoff, Alyin, 3314 Dorchester Road, Baltimore 15, Md., FO. 7-4978

Jackson, John, 4844 Rock Spring Road, Arlington, Va., KE. 3-5065
Jaffe, Bernard, 67 Hanson Place, Brooklyn, New York, ST. 3-5700
Jamison, Jill, 2230 California Street, N.W., Washington 8, D. C., HU. 3-3259
Jarchow, Ronald, 5011 Keystone Avenue, Bethesda, Md., OL. 2-6259
Jaros, George, 1515 Dennis Avenue, Silver Spring, Md., LO. 4-0984
Jaskol, Leonard, 63-25 Saunders Street, Rego Park 74, N. Y., TI. 9-3521
Jeffrey, Joseph, 1009 Hillwood Avenue, Falls Church, Va., JE. 2-5362
Jenkins, Ocechee, 1825 Florida Avenue, N.W., Washington, D. C., DE. 2-8846
Jenkins, Roland, 517 South Veitch Street, Arlington, Va. JA 5-9113
Jensen, Evalyn, 2032 Belmont Road, N.W., Washington D. C., HO. 2-4000
Johnson, Alexander, 2793 73rd Place, Landover, Maryland, SP. 3-5527
Johnson, Anne, 2701 Byron Street, Silver Spring, Md., LD. 4-0105
Johnson, Elaine, 1339 Half Street, S.W., Washington 24, D. C., LI. 6-0398
Johnson, Millard, 3705 Plyers Mill Road, Kensington, Md., LO. 5-0097
Johnson, William, 3 Lorraine Road, Summit, N. J., SU. 6-4581-M
Jones, Gayle, 1121 Van Ness Street, N.W., Washington, D. C.
Jones, Hiawatha, 1127 8th Street, N.E., Washington, D. C., LI. 3-4199
Jones, Robert, 3214 8th Street, S.E., Washington, D. C., SO. 2-6067
Jordan, Richard, 3123 N Street, N.W., Washington, D. C., AD. 2-1722

Kadala, Kenneth, 1628 Otis Street, N.E., Washington, D. C., LA. 6-3747
Kahn, Claude, 35-35 72nd Street, Jackson Heights 72, N. Y., NE. 9-5603
Kandiller, Riza, 1683 sok No: 15, 3, 12 Mir, Turkey
Kaplan, Elaine, 92-05 68th Avenue, Forest Hills 75, N. Y., BO. 8-1313
Katz, Herbert, 523 Westwood Avenue, Long Branch, N. J., LB. 6-6761-M
Keay, Victor, 2770 North Piedmont Street, Arlington 7, Va., JA. 2-8196
Keese, Diane, 4901 Montgomery Avenue, Washington 16, D. C., OL. 2-9324
Kennedy, Joseph, 336 Birch Street, Scranton, Penna., DI. 3-3138
Kercheval, Jack, 862 South Harrison Street, Arlington, Va., JA. 7-7976
Kilgen, Noel, 2146 F Street, N.W., Washington, D. C., ST. 3-3347
Kim, Kum, 77-1 Jung-Chung-Dong, Chong-Ro Ku, Seoul, Korea
Kimber, Myra, 2525 Minnesota Avenue, S.E., Washington, D. C.
King, Harold, 5404 Tuscarawas Road, Washington 16, D. C.
King, Eugene, Rt. 1, Gaithersburg, Md., Da.Cl. 3-2888
King, Florence, 3611 Connecticut Avenue, N.W., Washington, D. C., WO. 6-7444
King, Nancy, 146 Hillside Flue, Verona, N. J., VE. 8-5928
Kjersgaard, Irence, 127 Rose Street, Metuchen, N. J., ME. 5-2258
Klein, Paul, 107, West Greenway, Greensboro, North Carolina, 2-6698
Kloman, Edward, RFD 3, Box 78, McLean, Virginia, EL. 6-4114
Kloo, George, 2800 Quebec Street, N.W., Washington D. C. WO. 6-2333
Knarr, George, 611 Lincoln Street, York, Penna., 35395
Koontz, Barbara, 4116 18th Place, N.E., Washington 18, D. C., LA. 6-3593
Korkolis, Betty, 1911 Minnesota Avenue, Washington, D. C., LU. 4-2154
Krasner, Stuart, 7710 Eastern Avenue, N.W., Washington 12, D. C., TA. 9-7078
Kreps, William, 9121 Sudbury Road, Silver Spring, Md., JU. 5-8024
Kriegsmann, Loretta, 6608 31st Street, N.W., Washington 15, D. C., WO. 6-1371
Krukoff, Karl, 4403 Belle Avenue, Baltimore 7, Maryland, MO. 4-5284
Kuzminsky, Irene, 500 Rittenhouse Street, N.W., Washington, D. C., RA. 6-8845

DIRECTORY

LAM, LAURETTA, 2810 Military Road, N.W., Washington 15, D. C., EM. 3-0716
LANCASTER, MARCIA, 201 Midland Avenue, Montclair, N. J., MO. 3-467
LAPLACE, HARL, 818 North Garfield Street, Arlington, Va., JA. 7-3954
LASKIN, LEE, 1232 Empire Avenue, Camden 3, N. J., WO. 4-1076
LEBER, MARY ANNE, Box 98, Waverly, Penna., Clark Summit 6-3578
LEE, ENSOOK, 9-432 Shin Sang Song
LEIBSTONE, MARVIN, 65-36 Wetherole Street, Forest Hills 74, N. Y., IL. 9-3835
LEMAY, JOHN, 3259 Beech Avenue, Baltimore 11, Md., CH. 3-4172
LEONARD, ANABEL, 5123 Connecticut Avenue, N.W., Washington, D. C., EM. 3-9712
LETHBRIDGE, ELAINE, F. O. A., A. P. O. 206-A, New York City (Turkey)
LEVEY, ARTHUR, 46 North King Street, Malverne, New York, LY. 3-9453
LEVINE, DONALD, 6948 Groton Street, Forest Hills, N. Y., BO. 3-1071
LEVY, LEE, 1515 Connecticut Avenue, N.W., Washington, D. C., KE. 7-1246
LEWICKY, WILLIAM, 149-17-16 Road, Whitestone, L. I., N. Y., IN. 3-3092
LIEBEL, ROBERT, 2114 Charleston Place, Hyattesville, Md., HA. 2-7402
LINDSAY, LUCILLE, 5107 Massachusetts Avenue, N.W., Washington 16, D. C., WO. 6-6444
LINK, RICHARD, 7703 Wenfield Drive, Bethesda, Maryland, OL. 6-7850
LIKINS, BARBARA, 329 Rhode Island Avenue, N.E., Washington 2, D. C., DE. 2-0840
LIPSCOMB, IRA, 877-35th Street, Oakland, California
LIVINGSTON, EDITHANN, 105-20 66th Road, Forest Hills, N. Y., BO. 1-8313
LOCKWOOD, HARRY, 839 Kennedy Street, Washington, D. C., TA. 96340
LOEWY, MARVIN, 1002 Mississippi Avenue, S.E., Washington, D. C., JO. 2-2390
LODGE, LORAINE, Delsea Drive and Pitman Avenue, Pitman, N. J., PI. 3-3653
LODGE, THOMAS, 704 13th Street, N.W., Washington, D. C., DI. 7-2752
LOPEZ, ANGEL, Blanco Sosa No. 10, P. O. Box 276, Vega Baja, Puerto Rico, 23
LOUGH, UNA, 6100 14th Street, N.W., Washington, D. C., TU. 2-8914
LOUGHMAN, MASTEN, 214 Montgomery Avenue, Ridgway, Penna., 26973
LOUIE, JAMES, 106 N. Washington Street, Easton, Md., 848
LOWE, MARCIA, 6105 Merchant Road, Camp Springs, Maryland—Washington 22, D. C., RE. 6-7116
LOWER, GEORGE, 1550 27th Street, S.E., Washington, D. C., LU. 1-4086
LUNDY, MARILYN, 36 Main Street, Dallas, Penna., 4-4641
LYLE, PAUL, 3021 G Street, S.E., Washington 19, D. C., SU. 2-5655
LYMAN, LUCY, 135 Polo Club Road, Bangkok, Thailand
LYONS, FRANCES, 507 South Spring Street, Falls Church, Va., JE. 2-7822

MABEE, WALTER, Elko, Nevada
MACKENZIE, SUSAN, 10-S Plateau Place, Greenbelt, Md., Gr. 3-4087
MADISON, CARL, 4919 Jay Street, N.E., Washington, D. C., LU. 2-3116
MALLEY, RONALD, 222 City View Avenue, West Springfield, Mass., 3-3660
MALLORY, MORTON, 19 Bridle Lane, Clayton 22, Missouri, HE. 2-8607
MALTZ, JARMAN, 177-27 Leslie Road, St. Albans 12, N. Y., LA. 5-2083
MANTON, KARIS, 63 Woodland Park Drive, Tenafly, N. J.
MARAWIAN, HARRY, Old Court House Road, Vienna, Virginia, TE. 3-7316
MARKWOOD, VALERIE, 2726 Brandywine Street, N.W., Washington 8, D. C.
MARTIN, EUGENE, 4515 Klingle Street, N.W., Washington 16, D. C., KE. 7-1089
MARYNENKS, JURIJ, 434 New Jersey Avenue, S.E., Washington 3, D. C.
MATHER, MARY, 4905 Hampden Lanem Bethesda 14, Maryland
MATHER, ROBERT, 9603 Rockville Pike, Bethesda 14, Md., OL. 2-6876
MAYER, ROY, 172-03 83rd Avenue, Jamaica 32, N. Y., JA. 6-0624
MONDSCHEIN, ERWYN, 3850 Tunlaw Road, N.W., Washington, D. C., EM. 2-3683
MEYER, LORETTA, Church Street, Bohemia, New York, Sayville 4-0010
MEYER, THOMAS, 13218 Bregman Road, Silver Spring, Md., JU. 9-5653
MEYERHLE, LOUIS, 612 Bennington Drive, Silver Spring, Md., JU. 9-7096
MEYERS, BERTRAM, 3061 M. Street, N.W., Washington 7, D. C., AD. 4-2741
MILANI, EDWARD, 1878 South 28th Street, Arlington, Va., KI. 9-2352
MILLER, BROWN, 4409 Dexter Street, N.W., Washington 7, D. C., EM. 3-8170
MILLER, LESTER, Salamonca (265) San Isioro, Lima, Peru
MILLER, VIRGINIA, 366 North Washington Street, Falls Church, Va., JE. 2-1930
MILLER, PHILLIP, Box 10 Rt. 1, Vienna, Virginia, DU. 5-9191
MILLER, ROONEY, 2544 17th Street, N.W., Washington 9, D. C., DU. 7-1136
MILLS, MARCELLUS, 4521 Raleigh Avenue, Alexandria, Virginia
MILLS, PAUL, 113 South Fenwick Street, Arlington, Va., JA. 7-0889
MILLS, WILLIAM, 3512 Jefferson Street, Hyattsville, Md., WA. 7-0954
MITCHELL, DOUGLAS, 331 Harrison Avenue, Hasbrouck Heights, N. J., HA. 8-2618

MITTELDORF, MONROE, 5735 14th Street, N.W., Washington 11, D. C., RA. 3-1427
MOMYER, JEAN, 3214 Landover Street, Alexandria, Va., KI. 8-2367
MONDHAGON, 8802 Old Georgetown Road, Bethesda 14, Md., OL. 2-7276
MOORE, SAMUEL, 301 East Glendale Avenue, Alexandria, Va., KI. 9-6760
MOREY, ROBERT, 3550 W Place, N.W., Washington 7, D. C.
MORGAN, FRANCES, 623 Franklin Street, N.E., Washington 17, D. C., NO. 7-9190
MORRIS, DEWEY, 731 South Fulton Street, Salisbury, N. C., 13
MORRISON, RALPH, 2905 34th Street, N.W., Washington 8, D. C., EM. 3-4522
MORROW, ROBERT, 985 Northill Road, Baltimore 18, Md., HO. 7-6135
MORSBACH, HANS, 4954 Brandywine, N.W., Washington, D. C., EM. 2-2246
MOSBY, MURIEL, 1111 Buchanan Street, N.W., Washington 11, D. C., NO. 7-7441
MOZER, GEORGE, 100 Lander Drive, Trenton, N. J., JU. 7-4849
MULLER, ELIZABETH, B-21 James Madison Bldg., Presidential Gardens, Alexandria, Va., TE. 6-6092
MUNSEY, KENNETH, 4513 Western Avenue, Washington, D. C., EM. 3-4513
MUNSKE, RICHARD, 5700 North 35th Street, Arlington, Va., JE. 1-3628

MYERS, BARBARA, RFD 3, Box 49, McLean, Virginia, EL. 6-2236
MYINT, MAUNG, Burma Broadcasting Science, Rangoon, Burma
MCCARTHY, WILLIAM, 18 Crittenden Street, Newark, New Jersey
MCCOY, LAWRENCE, 80-46 211th Street, Queens Village 27, New York, HO. 4-7377
MCDARBY, THOMAS, 4387 Raleigh Avenue, Alexandria, Virginia, KI. 8-9659
MCDONNELL, JAMES, 61 Nooscuect Blvd., Fords, New Jersey, ME. 6-5754M
MCKINLEY, WILLIAM, 2822 Rittenhouse Street, Washington 15, D. C., EM. 3-4837
MCMURDOCK, ROBERT, 1250 Irving Street, N.E., Washington, D. C., LA. 6-4602
MCQUISTON, JOHN, 4-46 Hartley Place, FairLawn, New Jersey, FA. 4-0122

NABEL, ANDREW, 10107 Edward Avenue, Bethesda, Maryland
NEWMAN, ROBERT, 69 Paul Avenue, New Hyde Park, New York, FL. 2-7497
NEWTON, DONALD, ATO House, American Univ., Washington, D.C., WO 6-9505
NIBLETT, RICHARD, 4100 53rd Place, Bradensburg, Maryland, EX 3-6300, ext. 2747
NORGAARD, ELSPETH, 3703 Ingomar Street, N.W., Washington 15, D.C., EM 3-4931
NORWITZ, MARTIN, 518 Gilmore Drive, Silver Spring, Maryland, JU 8-3458
NOTES, BARBARA, 7901 Orchid Street, N.W., Washington 12, D. C., RA. 3-4238
NYQUIST, HARRY, 233 Emmett Street, Ridgway, Pennsylvania, 36745

OCHS, CLAIR, 2301 Green Street, S.E., Washington 20, D. C., LU. 1-5831
O'CONNOR, CHARLES, 3204 Jocelyn Street, N.W., Washington 15, D. C., EM. 3-2519
O'CONNOR, JEAN, 130 East 10th Street, Chester, Pennsylvania, CH. 3-1798
OGDON, CHARLES, 222 East Fairfax Street, Falls Church, Virginia, JE. 2-4820
OLIVIE, CATHERINE, 2312 North Powhatan Street, Arlington 5, Virginia, JE. 2-2130
O'MARA, ROBERT, 4731 Saul Road, Kensington, Maryland, OL. 9-8587
OVERTON, ROBERT, 1401 Paul Lane Pelham Mover 65, New York, PE. 8-1861
OWENS, MARJORIE, 7814 Tilbury Street, Bethesda 14, Maryland, OL. 4-3256
OXLEY, JOHN, 128 South Van Buren Street, Rockville, Maryland, PO. 2-2438

PAINE, CAMERON, 35 East 75th Street, New York 21, New York, RH. 4-1571
PALMER, CHARLES, 679 Irving Street, N.W., Washington, D. C., RA. 6-5291
PARDO, HERNANDO, Calle 5-80 Bogota, Colombia, S. A., 94267
PARIS, SABRA, 4330 Yuma Street, N.W., Washington 16, D.C., EM. 2-6373
PARKER, JAMES, 60 Sutton Place South, New York City, MU. 8-6519
PARKER, RICHARD T., 27½ Newcomb Place, Taunton, Massachusetts, 4-8703
PARKER, QUANA, 108 Alamo Road, Middletown, Ohio, 3-1261
PATRICK, JACK, 502 Larchmont Road, Elmira, New York, 3-9502
PATTERSON, FRANK, 117 Bisvey Drive, Falls Church, Virginia, JE. 2-4363
PAULEY, KATHRYN, 135 Lawrence Street, Middletown, Rhode Island, 6038-J
PAYNE, MORRIS, 516 Kenyon Street, N.W., Washington 10, D. C., TA. 9-5478
PEIRCE, HENRY, 331 South Grace Street, Rocky Mount, North Carolina, 6-4014
PELLEGRINO, JOSEPH, 4613 41st Street, N.W., Washington 16, D. C., WO 6-4226
PEREIRA, CONSTANTINO, Edificio Pereira, Managua, D. N., Nicaragua
PERRITTS, BRUCE, 4502 Iowa Avenue, N.W., Washington 11, D. C., RA. 6-0627
PHILLIPS, KARIN, 2615 12nd Street, N.W., Washington, D. C., EM. 2-6252
PINE, PETER, 2926 33rd Place, N.W., Washington 8, D. C., EM. 2-9211
PIRIE, SANDRA, Quarters "A", CINCIANT Hqts., Norfolk, Virginia
POLANSKY, HOWARD, 1013 Quebec Terrace, Silver Spring, Maryland, HE. 4-6396
POLEN, MARY ELLEN, 3448-B New Mexico Avenue, N.W., Washington 16, D. C., EM. 2-1897
POLEN, SAMUEL, 3448-B New Mexico Avenue, N.W., Washington 16, D. C., EM. 2-1897
PORTER, ELIZABETH, 621 Hamilton Street, N.W., Washington 11, D. C., RA. 3-1768
PORTER, VIRGINIA, 222 North Webster Avenue, Scranton, Pennsylvania, DI. 7-8119
POSNER, 5239 Chillum Place, N.E., Washington, D. C., TU. 2-6539
POUKISH, CHARLES, 3871 Rodman Street, N.W., Washington, D. C., WO. 6-1716
POWELL, BARBARA, 6800 North 25th Street, Arlington 13, Virginia, JE. 2-1615
PRENDER, HENRY, 2025 North Stafford Street, Arlington 7, Virginia, JA. 7-0404
PRICE, JEANNE, 131 Oak Avenue, Sebring, Florida, 5-2371
PRINCE, MARTHA, 9111 Burdette Road, Bethesda, Maryland, OL. 47031

RAIFORD, CLAUDETTE, 227 V Street, N.W., Washington 1, D. C., NO. 7-0944
RASEON, MICHAEL, 112 Emerson Street, N.W., Washington, D. C.
REDDEN, CHARLES, 1900 F Street, N.W., Washington, D. C., ME. 8-0540
REID, CLARA, 2025 Park Road, N.W., Washington 10, D. C., AD. 2-9713
REMLER, ALICE, 5204 Murray Road, Chevy Chase 15, Maryland, OL. 4-5794
RICE, PATRICIA, 303 14th Street, N.E., Washington, D. C., LU 4-4417
RICE, WILLIAM, 2755 Macomb Street, Washington, D. C., EM. 2-5978
RICH, ALAN, 4519 Alabama Avenue, S.E., Washington 19, D. C., LU 2-6726
RICHARDSON, CAROLYN, 1408 Stuart Court, Falls Church, Virginia, JE. 4-4899
RICKETTS, AUDREY, 7407 Birch Avenue, Takoma Park 12, Maryland, JU. 9-8269
RICKMAN, ROBERT, 6023 North 19th Road, Arlington, Virginia, KE. 8-4870
RIVERA, MARCELINO, 710 19th Street, N.W., Washington 6, D. C., DI. 7-6356
ROBERTS, BYRON, 2607 South June Street, Arlington, Virginia, OT. 4-9330
ROBERTS, WILLIAM, 1470 Clifton Street, N.W., Washington 9, D. C., HU. 3-8095
ROBERTSON, BARBARA, 1805 Sherry Court, Falls Church, Virginia, JE. 3-3988
ROBINSON, EDWARD, 63 Fowler Street, Port Jervis, New York
ROBSMAN, SLAVA, 1763 Columbia Road, N.W., Washington 3, D. C., HO. 2-1732
ROCKEFELLER, ANN LEE, 90-27 51st Avenue, Elmhurst 73, New York
RODMAN, JUDY, 1736 Holly Street, N.W., Washington 12, D. C., TA. 9-5329

DIRECTORY

Roff, Fred, 98 Burnham Parkway, Morristown, New Jersey, MO. 4-5413
Rogers, Carleton, 926 Douglas Avenue, Elgin, Illinois, 7506
Rollins, Kenneth, Leesburg, Virginia, 320W
Romett, Thomas, 516 Chestnut Avenue, Barnesboro, Pennsylvania, 527R
Roten, Margot, 3406 Forest Park Avenue, Baltimore 16, Maryland, LI. 2-4453
Rubinstein, Eugene, 1301 Atlantic Avenue, Wildwood, New Jersey, 2-5525
Rudd, George, 4823 Western Avenue, Washington 16, D. C., EM. 3-8810
Rumpf, Robert, 318 East Third Street, Frederick, Maryland, MO. 3-4806
Rushansky, Donald, 1385 Shore Parkway, Brooklyn, New York, ES. 3-9835
Ryan, Thomas, 602 Condon Terrace, S.E., Washington, D. C., JO. 2-7432
Ryland, Wallace, 2321 North Columbus Street, Arlington, Virginia, JA. 7-5614

Sabin, Peggy, 3006 Ordway Street, N.W., Washington 8, D. C., EM. 2-1056
Sachs, Paul, 1142 Buchanan Street, N.W., Washington, D. C., RA. 3-1581
Saines, George, 501 Tionesta Avenue, Kane, Pennsylvania
Salive, Gilberto, Colmobia, South America
Salyer, John, 1230 Pinecrest Circle, Silver Spring, Maryland, JU. 9-6417
Sawer, William, 6 East Parkway P. O. 11, Greenbelt, Maryland, GR. 3-5947
Saunders, Ruth, 7809 Fairfax Road, Bethesda 14, Maryland, OL. 4-6999
Scanlan, Margaret, 3015 Whitehaven Street, Washington, D. C., AD. 4-0750
Schenk, Victor, 3601 Cedardale Road, Baltimore, Maryland, LI. 2-2324
Schlegel, Ray, 2634 Tunlaw Road, N.W., Washington 7, D. C., EM. 2-5940
Schmoyer, Charles, 3880 Rodman Street, Washington 16, D. C., EM. 3-5836
Schenk, Marvin, P. O. Box 96, Kerhonkson, New York, 2521
Schoenfelder, Sharon, 3300 Woodbine Street, Chevy Chase 15, Maryland, OL. 2-6138
Scholnick, Myron, 2300 Anoka Avenue, Baltimore 15, Maryland, LA. 3-8582
Schreck, Barbara, 81 Bellmore Street, Floral Park, L. I., New York, PR. 5-0810
Schreck, John, 81 Bellmore Street, Floral Park, L. I., New York, PR. 5-0840
Schulteis, Herman, 3852 Huntington, Washington 15, D. C., WO. 6-0231
Schwartzbach, Barbara, 49 North Dawes Avenue, Kingston, Pennsylvania, BU. 7-3044
Scott, Willard, 125 Commonwealth, Alexandria, Virginia, KI. 9-0858
Scott, William, 33-22 Parsons Blvd., Flushing 54, New York, FL. 9-0329
Seley, Jean, 2702 South Veitch Street, Arlington, Virginia, JA. 8-5961
Sell, Carl, 1416 Washington Avenue, Alexandria, Virginia, SO. 5-1929
Semling, Harold, 1423 Sheridan Street, N.W., Washington 11, D. C., RA. 3-8896
Shalen, Joseph, 127 12th Street, N.E. Canton, Ohio, 4-8765
Sheffer, Barbara, 3971 Langley Court, N.W., Washington 16, D. C., WO. 6-3829
Shelhamer, Patricia, 108 North Yellowstone, Livingston, Montana, 903W
Sherrick, William, 4382 Myron, Wayne, Michigan, PA. 1-8183
Shupack, Harold, 110-24 68th Avenue, Forest Hills 75, New York, BO. 3-1236
Simon, Ann, 78 Kilsyth Road, Brook Line, Massachusetts, LO. 6-8329
Shirley, John, 3127 Que Street, S.E., Washington 20, D. C., LU. 2-1875
Shufelt, Wayne, Preston, Maryland, Preston 1126
Shuster, Jeanne, 502 Rittenhouse Street, N.W., Washington 11, D. C., RA. 3-9498
Silverman, Ina, 1224 East 23rd Street, Brooklyn 10, New York, NA. 8-8976
Silvey, William, Phi Sigma Kappa House, American Univ., Washington, D. C., WO. 6-7816
Simms, Wayland, 310 Maple Avenue, Falls Church, Virginia, JE. 3-9648
Small, Norma, 4825 North 9th Street, Arlington, Virginia, JA. 2-5620
Smith, Bernard, 3610 Warren Road, Cleveland 11, Ohio, CL. 1-7083
Smith, Miriam, 2217 80th Street, Brooklyn, New York, CL. 9-3306
Smith, Norman R., 1503 North Wakefield, Arlington, Virginia, JA. 2-1916
Smith, Richard, 1152 South Thomas Street, Arlington, Virginia, JA. 8-6930
Smyth, James, 1238 Delafield Place, N.E., Washington, D. C., LA. 6-5129
Snedden, Alex, 2965 East 196th Street, New York 61, New York, LY. 2-2371
Snyder, Helen, 1112 1st Street, S.E., Washington 20, D. C., JO. 3-5584
Siple, Carolyn, 2822 North 23rd Street, Arlington, Virginia, JA. 7-4354
Sommers, Richard, 5507 Blair Road, N.E., Washington 11, D. C., RA. 3-7973
Sonner, Andrew, 4800 Oxford Street, Garrett Park, Maryland, LO. 5-0703
Sorrells, Mary, 7808 Piney Branch Road, Silver Spring, Maryland, JU. 9-1918
Spear, Louise, 1701 North Omess Avenue, Fremont, Nebraska, FR. 1528-NY
Speed, Sara, 523 3rd Street, N.E., Washington, D. C., LI. 3-8192
Spitany, Sami, 3 East Mellen Street, Phoebus, Virginia, 39871
Stallone, Albert, 1222 Robeson Street, Reading, Pennsylvania
Steed, Parks, 7816 Maple Ridge Road, Bethesda 14, Maryland, OL. 2-3079
Steger, Stephanie, 708 Benton Avenue, Cape May, New Jersey, 4-3751
Stein, Sandra, 4102 Maine Avenue, Baltimore 7, Maryland, LI. 2-3769
Stephens, Burton, 100 East 3rd Street, Frederick, Maryland, MO. 2-1484
Stinchfield, Roger, 5516 Lincoln Street, Bethesda, Maryland, OL. 2-7836
Strauss, Frada, 1221 13th Street, N.E., Washington 17, D. C., LA. 6-5055
Strauss, Helen, 511 Sleepy Hollow Road, Falls Church, Virginia, JE. 2-3811
Stroup, Margaret, 133 Yorkshire Lane, Manassas 3, Virginia, 187J3
Sullivan, Margaret, 1722 19th Street, N.W., Washington, D. C., DU. 7-3760
St Kai, Elaine, 1915 Kalorama Road, Washington 9, D. C., DE. 2-3753
Sumler, Nancy, Box 36, Newington, Virginia, ED. 9-6546
Sweeney, Doris, 3 Pooks Hill Road, Bethesda, Maryland, OL. 6-6172
Swenson, Karl, 3525 Pafe Street, S.E., Washington, D. C., LU. 2-2217

Taylor, Diane, Barney Park, Irvington, New York, IR. 9-1666
Taylor, Sheila, 10426 Julep Avenue, Silver Spring, Maryland, LO. 5-3261
Templeton, David, 1013 North Main, Sullivan, Indiana.
Tepper, Lawrence, 2115 Mathews Avenue, Bronx, New York, TY. 2-8991
Thatcher, Adrienne, 2402 Taylor Avenue, Alexandria, Virginia, KI. 9-1721
Thibodeau, Lloyd, 3703 Taylor Street, Chevy Chase, Maryland, OL. 4-0876
Thomas, Earl, 309 Wellington Road, Alexandria, Virginia, SO. 5-7944
Thomas, Francis, 4848 Arlington Blvd., Arlington, Virginia, JA. 2-4898
Thompson, Dolphur, 213 16th Street, N.E., Washington 2, D. C., ME. 8-0571
Thompson, Marilyn, 7630 Tomlinson, Cabin John, Maryland, OL. 6-1948
Thomson, Kenneth, 2340 38th Street, N.W., Washington 16, D. C., EM. 3-6967
Toda, Kensi, 3448-New Mexico Avenue, N.W., Washington, D. C., WO. 6-2852
Topp, Rosemary, One Douglas Drive, Toronto, Onotario, Canada, WA. 1-4741
Trachtenberg, Ira, 375 Kenridge Road, Lawrence, New York, CE. 9-1625
Traynor, Robert, 45 South Lexington Parkway, St. Paul, Minnesota, LI. 6021
Trenery, Diane, 358 Main Street, Keansburg, New Jersey, KE. 6-0191
Turner, Joan, 5005 Rugby Avenue, Bethesda 14, Maryland, OL. 2-6190
Turner, Rose, 2600 36th Street, N.W., Washington, D. C., WO. 6-6095
Turner, Thomas, 2212 40th Place, N.W., Washington 7, D. C.
Tyo, Robert, 13303 Keating Street, Rockville, Maryland

Vaden, Thomas, 211 Elmira Street, S.W., Washington 24, D. C., JO. 2-6887
Van Dyke, Sara, 130 Union Avenue, Tarrytown, New York, TA. 4-2208W
Van Zant, Ernest, 118 North K Street, Lake Worth, Florida
Vathakanon, Pradraphan, 160, Song Prayoon House Thrakanong, Bangkok, Thailand
Vest, William, 54 Churchill Road, West Springfield, Massachusetts, RE. 6-2021
Vigliano, Muriel, 108 Tuckerman Street, Washington 11, D. C., TA. 9-1607

Waldenburg, Duane, 20 Chesapeake Street, S.E., Washington 20, D. C., JO. 1-1444
Walker, Robert, Box 155, Union, West Virginia
Wallace, Joseph, 1215 Brandywine Street, N.W., Washington 16, D. C., WO. 6-5783
Walter, Kenneth, Germantown RFD 1, Maryland, Gaith. 421-J5
Wangler, John, 2134 30th Street, N.E., Washington 18, D. C., LA. 6-1612
Warden, Richard, 5802 North 16th Street, Arlington 6, Virginia, KE. 8-6370
Waring, Jon, 1533 West Falkland Lane, Silver Spring, Maryland, JU. 9-4379
Warring, Philip, 10915 Clermont Avenue, Garett Park, Maryland, LO. 5-0124
Washington, Theresa, 1109 O Street, N.W., Washington, D. C., AD. 2-8889
Washington, Wilson, 2101 Connecticut Avenue, N.W., Washington, D. C., DE. 2-5018
Watts, Joyce, 33 Park Avenue, Kane, Pennsylvania, 549
Wauch, Randall, 6602 Westmoreland, Takoma Park 12, Maryland
Weekley, Armanda, 3220 Connecticut Avenue, N.W., Washington 8, D. C., EM. 2-5143
Weinstein, Allen, 1203 16th Street, N.W., Washington 11, D. C., TA. 9-3190
Weir, Phyllis, 610 Woodside Parkway, Silver Spring, Maryland, JU. 5-9569
Weisenberg, Linda, 2681 West 2nd Street, Brooklyn 23, New York, SH. 3-8690
Weiss, Frank, 7102 21st Avenue, Brooklyn, New York, CL. 9-5940
Wertz, Melvin, 5332 Forty-First Street, N.W., Washington 15, D. C., EM. 2-2366
White, Joan, 1125 North Vernon Street, Arlington, Virginia, JA. 7-4201
White, Sarah, 628 7th Street, N.E., Washington, D. C., LI. 3-6222
Wilber, Edward, Rt. 1, South Glen Road, Rockville, Maryland, OL. 6-6222
Wilcox, George, 4924 78th Avenue, Hyattsville, Maryland, UN. 4-0679
Wilhelm, Thelma, 6350 31st Street, N.W., Washington 15, D. C., WO. 6-4184
Willet, Frank, 1032 North Garfield Street, Arlington, Virginia, JA. 8-1945
Williams, James, 8401 Piney Branch Court, Silver Spring, Maryland, JU. 8-1297
Winant, Deane, 30 Franklin Avenue, Montvale, New Jersey, PR. 6-0471
Winogradow, Wadim, 1502 Van Buren Street, N. W., Washington, D. C., TU. 2-6235
Wolin, Harold, 5611 Second Place, N.W., Washington 11, D. C., RA. 3-4894
Wolk, Robert, 1105 Fanshawe Street, Philadelphia 11, Pennsylvania, FI 2-3892
Wong, Thomas, 4521 5th Street, N.W., Washington, D. C., TA. 9-4089
Wood, Franklin, 824 Richmond Avenue, Silver Spring, Maryland, JU. 8-4060
Wood, William, 5619 First Place, N.W., Washington, D. C.
Woods-Humphery, Jasmine, Bayberry Lane, Westport, Connecticut, CL. 9-5918
Woodwarn, William, 48 Rhode Island Avenue, N.E., Washington 2, D. C., NO. 7-3295
Woolley, Richard, 3203 Rolling Road, Chevy Chase, Maryland, OL. 4-5811
Wright, James, 1301 Chillum Road, Hyattsville, Maryland, UN. 4-9320
Wyrick, Robert, 327 West Woodrow Avenue, Knoxville, Tennessee, 6-3870

Yaget, Paul, 2412 North Madison Street, Arlington, Virginia, KE. 8-5416
Yumoto, Hideko, 5686 Oi-Kaneko-cho, Shinagawa-ky, Tokyo, Japan

Zeida, Robert, 4416 Chestnut Street, Bethesda 14, Maryland, OL. 2-3996
Zitmore, Jeanne, 9701 Old Spring Road, Kensington, Maryland, OL. 9-8453

To you men who, in your turn, have come together to spend and be spent in the endless crusade against wrong; to you who face the future resolute and confident; to you who strive in a spirit of brotherhood for the betterment of our nation; to you who gird yourselves for this great new fight in the never-ending warfare for the good of mankind, I say in closing—"We stand at Armageddon and we battle for the Lord."

Franklin D. Roosevelt